

University of San Diego

Digital USD

Annual Reports

USD Reports

1983

USD Annual Report 1983/84

University of San Diego

Follow this and additional works at: <https://digital.sandiego.edu/usd-annualreports>

Digital USD Citation

University of San Diego, "USD Annual Report 1983/84" (1983). *Annual Reports*. 5.
<https://digital.sandiego.edu/usd-annualreports/5>

This Book is brought to you for free and open access by the USD Reports at Digital USD. It has been accepted for inclusion in Annual Reports by an authorized administrator of Digital USD. For more information, please contact digital@sandiego.edu.

LD
4881
.S1565
A15
1983/84

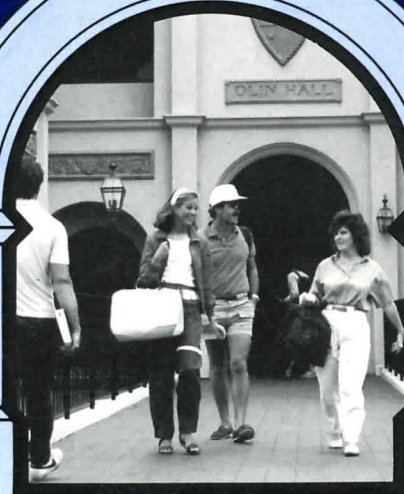

University of San Diego

ANNUAL REPORT
1983/1984

"In thirty-five years the University of San Diego has leaped from modest beginnings to become an institution of major importance in Southern California and the Southwest."

*Author E. Hughes, Ph.D.
President*

A values-based education



Bishop Buddy



Rev. Mother Hill



Dr. Hughes

The University of San Diego is a dynamic independent institution of higher education located on 180 acres overlooking the city's Mission Bay. The university enrolls 5,264 students in its six schools—Arts and Sciences, Business Administration, Education, Law, Nursing, and Graduate and Continuing Education.

Throughout its history the University of San Diego has remained committed to the ideals of liberal education which emphasize the potentialities of men and women as human beings and creatures of God. As a Catholic institution, USD is committed to examination of the Catholic tradition as the basis of a continuing search for meaning in contemporary life.

The university traces its beginnings to the vision of San Diego Bishop Charles F. Buddy, to whom it was imperative that higher education in San Diego include a quality Catholic institution. Through his efforts and those of Reverend Mother Rosalie Hill, RSCJ, USD's predecessor institutions were established at the university's present Alcala Park location—the College for Women, by the Religious of the Sacred Heart, in 1952; and the College for Men and the School of Law in 1954.

In the 1960's administrators of the two colleges agreed that a merger was necessary to guarantee the success of both institutions. In 1971, Dr. Author E. Hughes was appointed president, and under his leadership, legal unification took place the following year, creating a coeducational university with undergraduate, graduate and professional programs which has thrived during the past 13 years.



The average high school grade point of entering USD freshmen is 3.2 (B+).

Continuing the Catholic tradition

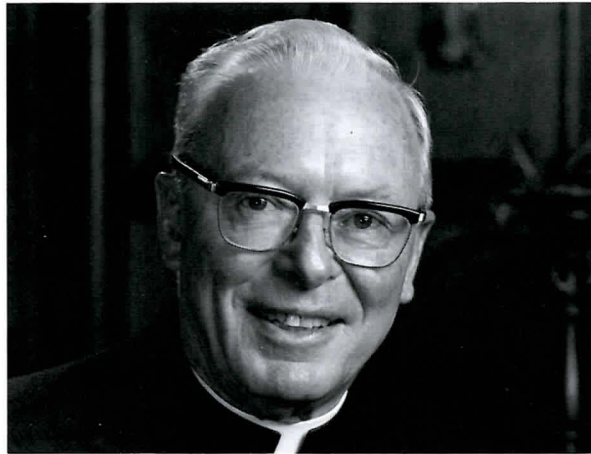

The University of San Diego represents the best in higher education—a university devoted not only to excellence, but a university which embodies the Catholic tradition to its fullest. This tradition supports an environment which affirms the moral, ethical and humanitarian values of the Church and guides students towards achieving their full potential. It is gratifying to be the Chairman of the Board of an institution so intent on fulfilling this mission.

USD has written an amazing success story in its brief 35-year history, a success story largely attributable to the vision of its founders, the Most Reverend Charles F. Buddy and Reverend Mother Rosalie Hill, RSCJ. Thanks to their foresight and energies, and due to the hard work and prayers of thousands of the university's supporters, the dream of a great Catholic university in San Diego continues to move to new stages of development.

This report reflects the successes of USD during the 1983-84 academic year. It also, and more importantly, pays tribute to all those who have contributed to the university's achievements. We are forever grateful for the efforts of these friends.

Leo T. Maher

Most Reverend Leo T. Maher, D.D.
Bishop of San Diego
Chairman, Board of Trustees



DeSales Hall



USD students receive more than \$10 million in financial aid.

Building a better world

Knowledge is the key to building a better world—a goal important to all of us. Knowledge can solve world hunger problems, erase disease and lead us to a better understanding of our global neighbors. Knowledge in itself, however, can be destructive unless it is grounded in values that promote the betterment of all humankind.

At the University of San Diego we combine knowledge and values. The University educates young men and women for today's modern world utilizing Catholic traditions and values which have guided millions of people through the centuries. Our mission is dedicated to producing well-rounded graduates who not only are competent in their fields, but who recognize their responsibility toward all humanity.

We bring you this report to share some of our achievements of the past year. We continued to progress towards our never-ending quest for educational excellence.

Signs of progress included completion of three new buildings—the Manchester Executive Conference Center, the Helen K. and James S. Copley Library, and Olin Hall. Faculty growth continued, with outstanding new professionals in several fields. One professor was named a Fulbright Scholar. A record number of students graduated in June.

The achievements of the past provide a bright backdrop of enthusiasm as we look towards the future. In the years ahead, we must continue to seek a higher level of academic excellence while remaining committed to our Catholic heritage. More scholarships are needed for deserving students. Our endowment must be strengthened. We must continue to improve our facilities to meet the needs of our burgeoning student body.

It is the steadfast support of the thousands of people whose names are included in this report that brings our dreams of progress to reality. We are extremely grateful to all of them. We are also thankful for the thousands of friends who spread USD's message among the local and national community.

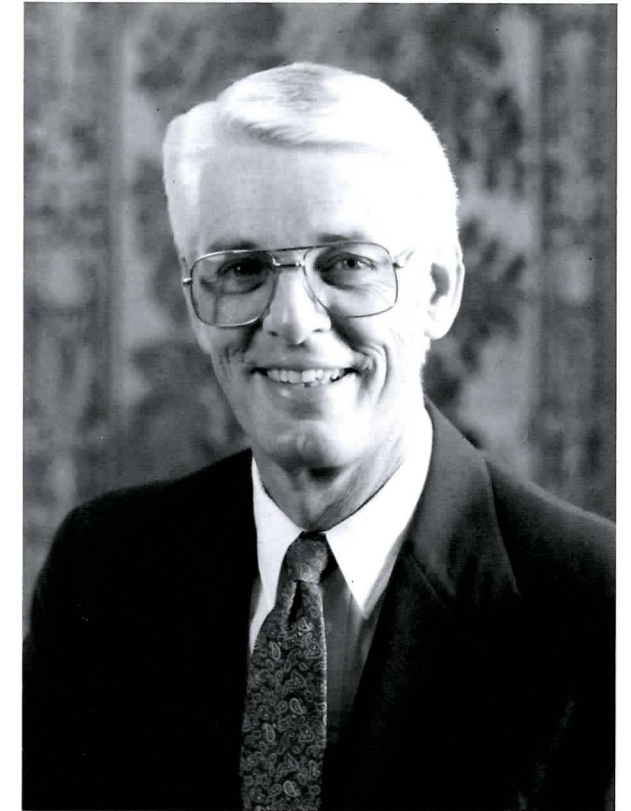

As we plan our future we pledge to continue educating students who will make this world a better place for all of us.

Author E. Hughes

Author E. Hughes, Ph.D.
President

A growing campus



Church of the Immaculata and DeSales Hall in the late 1950's.

"I hope to build here a great center of Catholic education."

*Bishop Charles F. Buddy
August, 1945 as he surveyed a barren hilltop
overlooking San Diego's Mission Bay*



The Douglas F. Manchester Executive Conference Center was dedicated on February 26, 1984.

Those visionary words have been transformed into a dazzling reality during the past 39 years.

From completion of the first building in 1952 for the College for Women, the University of San Diego has expanded its facilities again and again in order to fulfill its mission and meet the needs of its students. Today, the 180-acre campus is graced by 15 buildings, all designed in 14th century Spanish Renaissance-style architecture.

Testimony to the university's rapid growth, three buildings were completed in the last year—\$4.5 million Olin Hall, new home for the School of Business Administration; the \$3.7 million Helen K. and James S. Copley Library, and the \$2.4 million Douglas F. Manchester Executive Conference Center.

As the university continues to reach for excellence, other building projects will spring from the drawing board to reality. Planned for the immediate future is the \$9 million University Center, a building that will serve as a central meeting place for students and house university offices that support the spiritual, psychological, cultural and social needs of the students. Groundbreaking for the center is scheduled during the summer of 1985.

"By 1985 we will have reached the point we projected for ourselves a decade ago regarding the expansion of campus. Then we can put all of our attention to qualitative change without having to keep one eye on quantitative change."

*Dr. Author E. Hughes, President
November, 1983 as he explained USD's
plans for the future*

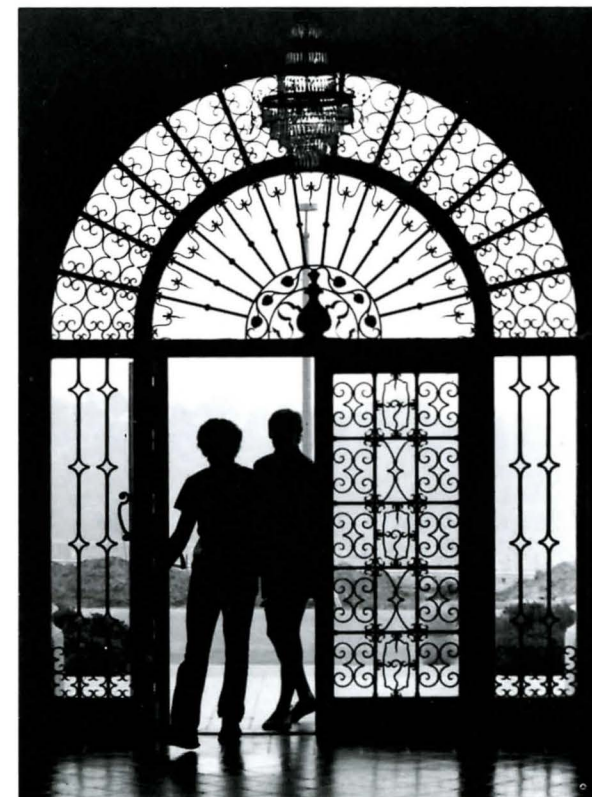

USD's campus buildings reflect 14th century Spanish Renaissance Plateresque architecture.



Camino Hall courtyard.

A well-rounded education



Science course, early 1960's.

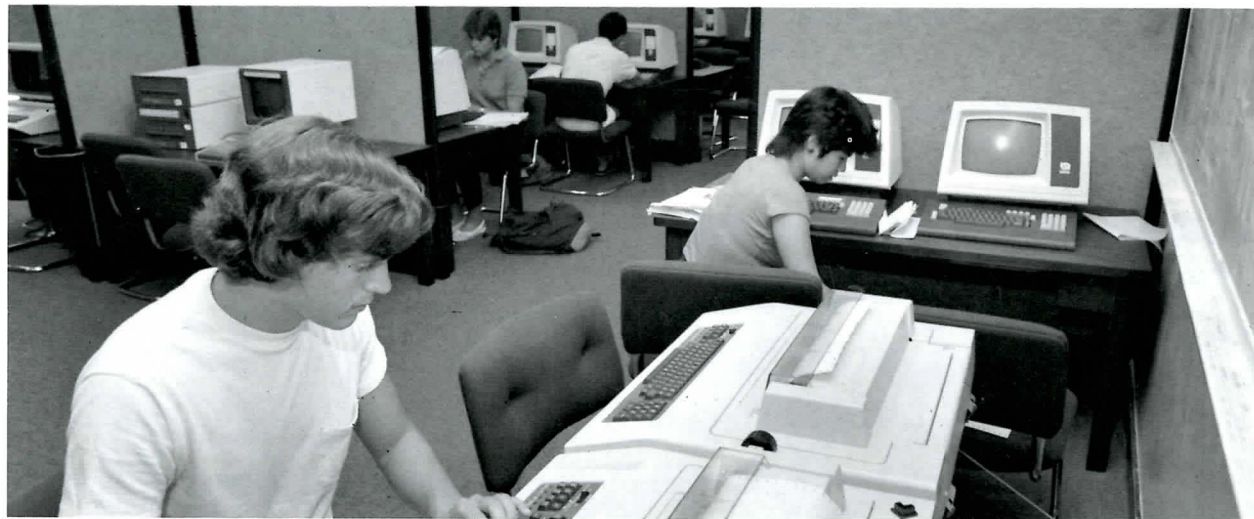

USD students have access to the most up-to-date computer equipment available.

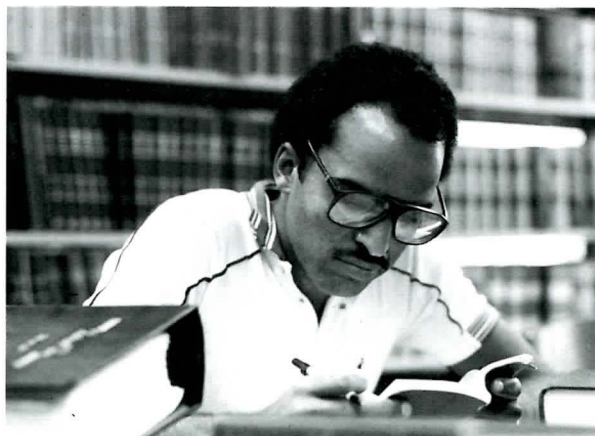

The Helen K. and James S. Copley Library contains more than 250,000 volumes.



Exposure to the arts is an integral part of a USD education.

"Philosophy, science and the arts are integrated into a harmonious whole which offers the students the heritage of the past as an incentive and guide for future progress."

Course catalog, 1957

Those words from 1957 serve USD almost as well today as they did 27 years ago. The University's academic offerings are still geared towards educating the whole person, and traditional values still play a large role in educating students.

Of course, the number of academic programs has skyrocketed since 1957. USD today offers more than 50 academic programs. These include degrees such as business administration, computer science, international relations and Hispanic/Latin American studies, as well as more traditional courses. Last spring the university signed an agreement with the National Autonomous University of Mexico that eventually will lead to exchanges of faculty and students, and information sharing between the two institutions.

Because of USD's educational approach, a student may discuss Aristotle's views on life in the morning, then spend his afternoon writing a computer program designed to improve accounting methods. This type of educational philosophy produces well-rounded individuals who are prepared to handle the complexities of the modern world. All of USD's undergraduate academic programs combine study of the liberal arts with study in the student's major discipline.

"To my mind, we are not seeking some abstract academic goal. We are seeking to continue the development of this university as an institution that reflects our city and locality, its proximity to the international border and role in the greater Pacific Basin."

Dr. Author E. Hughes, President
November, 1983

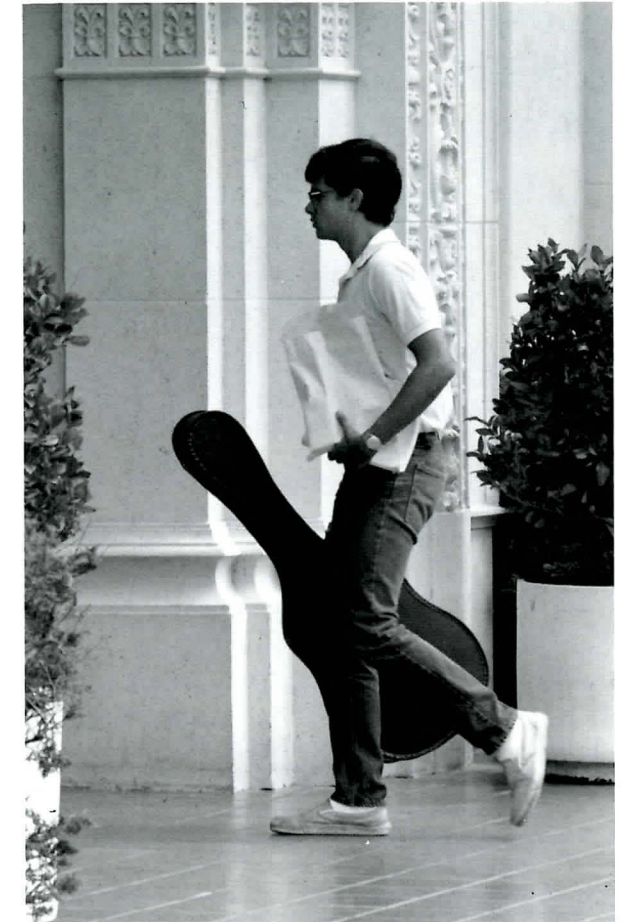

There are more than 40 student organizations on campus which involve students in a range of activities—from liturgical music groups to the rugby club.



Chemistry lab

An excellent faculty



Sr. Pat Shaffer, associate professor of chemistry, in 1960.

An excellent faculty has been a USD trademark since the College for Women opened in 1952. Eleven of the first religious of the Sacred Heart faculty members held doctoral degrees, representing a range of subjects.

That same excellence is reflected today in a 198-member faculty, more than 89 percent of whom hold doctorates. Teaching is their first priority, but many have written scholarly books and articles, while others enrich their communities by serving with various citizens advisory boards. To cite just a few outstanding achievements by faculty members during the past academic year:

- *A History of American Business*, by Dr. C. Joseph Pusateri, dean of the College of Arts and Sciences, was published in both hardcover and paperback. Noted Columbia University economic historian Stuart Bruchey called the book the best survey of the topic in print.
- Dr. Ed DeRoche, dean of the School of Education, received the Phi Delta Kappa Research Award for 1983-84 from the San Diego Chapter of the organization for his research work on newspapers in educational programs.
- Dr. Dennis Rohatyn, professor of philosophy, presented a paper on "Orwell's Religious Humanism" at the First World Congress of

"The time seems opportune for the foundation of a San Diego college conducted by the Religious of the Sacred Heart, who have more than the required degrees."

Bishop Charles F. Buddy
July 17, 1942 in a letter to Mother Rosalie Hill, then local superior at the San Francisco College for Women

the International Christian Studies Association.

- Dr. Irene Palmer, dean of the Philip Y. Hahn School of Nursing, was appointed leader of the Advisory Group on Education of the American Academy on Nursing.
- Dr. Richard Philips, coordinator of environmental studies, was named a Fulbright Scholar. He will work with faculty at the University Pertanian in Malaysia.
- Sheldon Krantz, LL.B., dean of the School of Law, was selected by the Criminal Justice Section of the American Bar Association to chair a committee on Jail and Prison Overcrowding.
- Dr. Louis Burnett, associate professor of biology, presented aspects of his research on gill function at the 29th Congress of the International Union of Physiological Sciences.
- An article by Dr. Robert O'Neil, associate professor of economics, entitled "Corporate Social Responsibility and Business Ethics: A European Perspective," was published by the *European Journal of Social Economics*.

"We have an excellent faculty. I feel that the people here believe in this institution and its mission. Their work reflects my belief."

Dr. Author E. Hughes, Ph.D.
Fall, 1984



Fr. Michael McKay, director of Campus Ministry.



Dr. Joseph Colombo, assistant professor of religious studies.



Dr. Robert O'Neil, associate professor of economics.



Dr. Jan Harrison, assistant professor of nursing, and student Bridgette Balog, R.N.

Financial Highlights 1983-1984

The University of San Diego's financial situation was once again very sound in 1983-84. For the ninth consecutive year, the university maintained a balanced current operation. Total gift income to the university leaped to \$6.8 million in 1983-84, an 81 percent increase from \$3.75 million in 1982-83. Gifts to the Annual Fund, which are used for current operations, grew 58 percent to \$938,000. Alumni and business donors increased their gift support.

Revenues

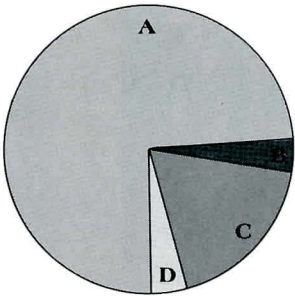

- A) Tuition & Fees = 74%
- B) Grants & Gifts = 4%
- C) Auxiliary = 19%
- D) Other = 3%

Expenditures and Mandatory Transfers

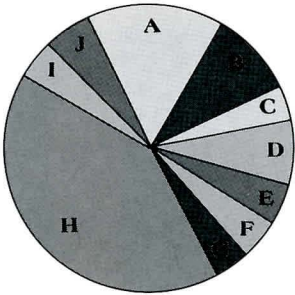

- A) Auxiliary—16%
- B) Institutional Support—11%
- C) Plant—4%
- D) Student Aid—8%
- E) Academic Support—5%
- F) Student Services—5%
- G) Athletic & Recreation—4%
- H) Instruction—35%
- I) Debt Service—5%
- J) Transfer to Other Funds & Surplus of \$124,781—7%

Enrollment



Total Assets

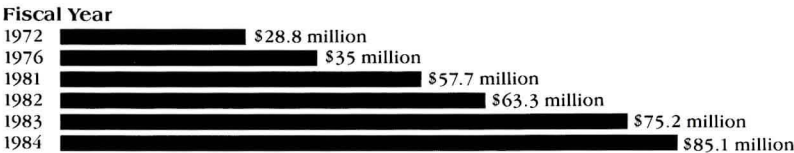

Gift Income

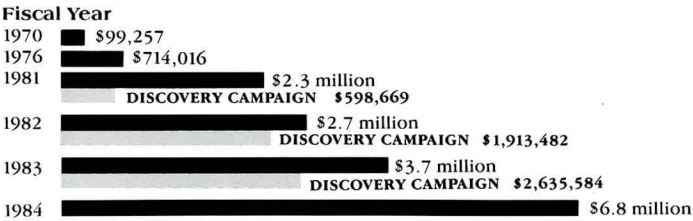

Statements of current unrestricted fund revenues, expenditures, and transfers

	Year Ended	
	August 31, 1984	August 31, 1983
REVENUES		
Tuition and fees	\$27,883,021	\$24,195,207
Federal grants	547,847	478,588
Private gifts, grants and other contracts	755,238	712,419
Athletics, recreation, and other	118,420	122,596
	<u>29,304,526</u>	<u>25,508,810</u>
Sales and services of auxiliary enterprises	7,349,982	6,506,778
Other sources	1,197,247	850,219
Total Revenues	<u>37,851,755</u>	<u>32,865,807</u>
EXPENDITURES AND MANDATORY TRANSFERS		
Educational and general	26,774,949	23,418,645
Auxiliary enterprises	5,926,932	5,278,816
Mandatory transfers for debt service and matching grants	1,972,255	1,557,075
Total Expenditures and Mandatory Transfers	<u>34,674,136</u>	<u>30,254,536</u>
EXCESS OF REVENUES OVER EXPENDITURES AND MANDATORY TRANSFERS		
Nonmandatory Transfers	3,177,619	2,611,271
	<u>3,052,838</u>	<u>2,411,352</u>
NET INCREASE IN FUND BALANCE	<u>\$ 124,781</u>	<u>\$ 199,919</u>

Current Unrestricted Fund Balance	\$ 384,518	\$ 259,737
-----------------------------------	------------	------------

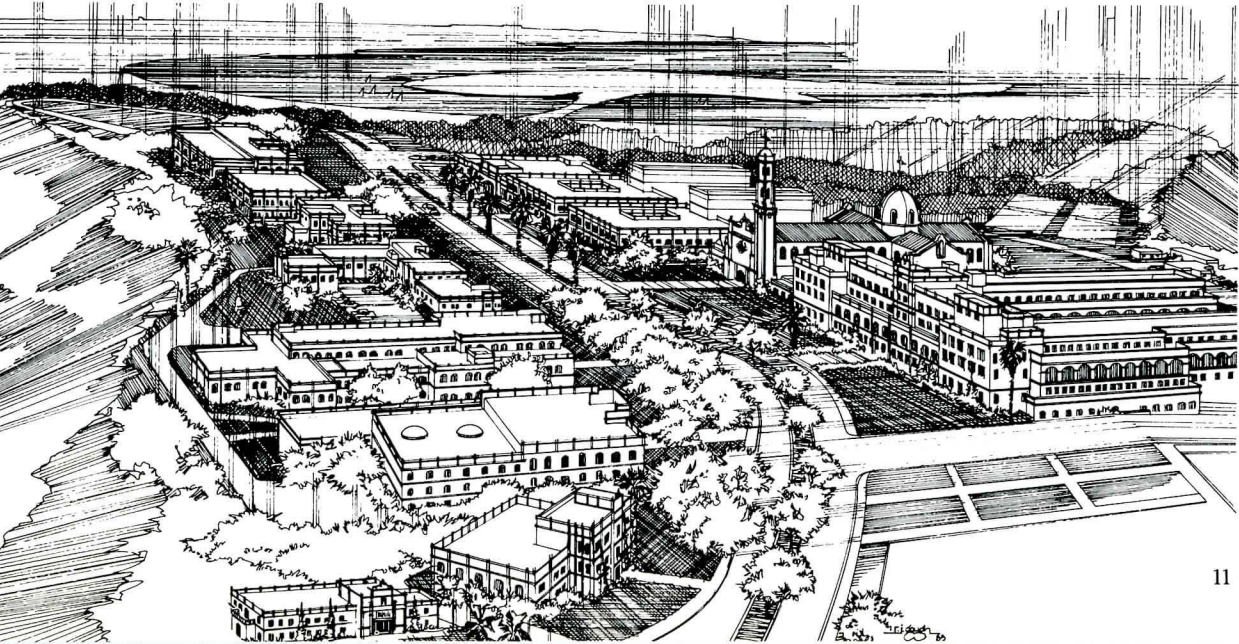

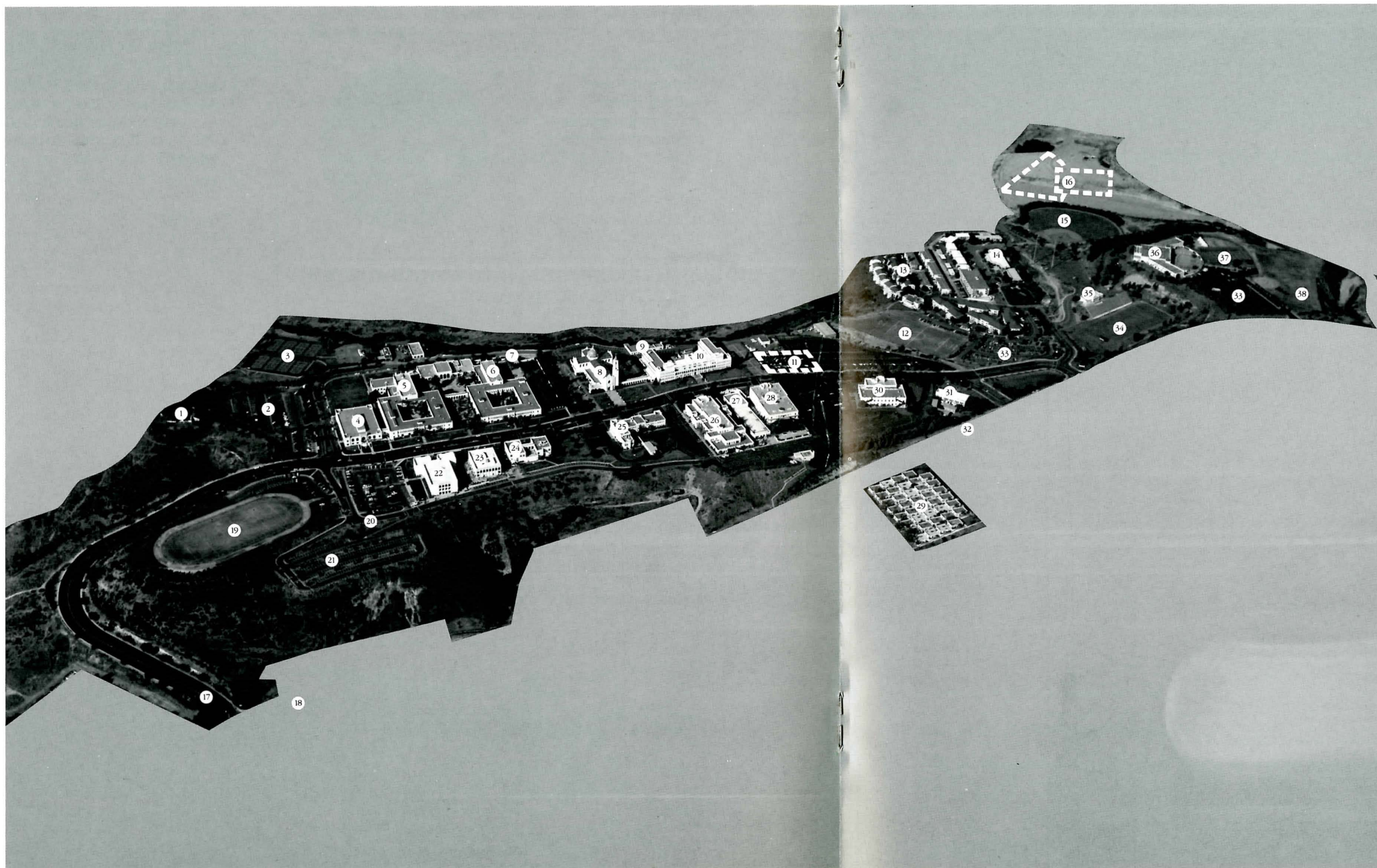

- ① Casa de Alcala
- ② Parking
- ③ Tennis
- ④ Helen K. and James S. Copley Library
- ⑤ **Camino Hall**
Camino Theatre
- ⑥ **Founders Hall**
Founders Gallery
Founders Chapel
- ⑦ North Perimeter Road
- ⑧ Immaculata
- ⑨ Print Shop
Plant Maintenance
- ⑩ **Desales Hall**
President's Office
Salomon Lecture Hall
- ⑪ Proposed University Center
- ⑫ Sports Field
- ⑬ Mission Crossroads
(student apartments)
- ⑭ St. Francis Seminary
(Diocesan)
- ⑮ Baseball Field
- ⑯ Proposed Sports Fields
- ⑰ Marian Way
- ⑱ Linda Vista Road
- ⑲ Track
- ⑳ South Perimeter Road
- ㉑ Parking
- ㉒ **Olin Hall**
School of Business
Administration
- ㉓ Douglas F. Manchester Executive
Conference Center
- ㉔ Philip Y. Hahn School of Nursing
- ㉕ Chancery
(Diocesan)
- ㉖ Serra Hall
- ㉗ **Guadalupe Hall**
Bookstore
Post Office
- ㉘ **More Hall**
School of Law
- ㉙ Graduate Apartments
- ㉚ Marvin Kratter Law Library
- ㉛ **Harmon Hall**
School of Education
- ㉜ Linda Vista Road
- ㉝ Parking
- ㉞ USD Stadium
- ㉟ Field House
- ㊱ Sports Center
- ㊲ Tennis Courts
- ㊳ Softball Field

Honor Roll

The University of San Diego is pleased to acknowledge its many benefactors. The roster below reflects gifts received during the University's fiscal year, September 1, 1983 through August 31, 1984. Boldface indicates first-time donors; italics indicate an increase in the size of the gift compared to the previous year. Symbols following donor names denote the following memberships of gift classifications: (L), School of Law supporter; (*), graduate school alumni; (PC), President's Club; (LM), Life Member, President's Club; (AS), Alcala Society; School of Law: (MF), Maudsley Fellows; (DC), Dean's Counsel; (AD), Advocates.

President's Club

The President's Club, formed in 1973, is an annual recognition group comprised of alumni, parents, and friends who contribute \$1,000 or more each year to the University and its programs.

Life Members

President's Club Life Members are those benefactors who have made a one time, unrestricted commitment of \$25,000 or more to the University.

Friend of USD
Friend of USD
Mr. and Mrs. Thomas C. Barger
Mr. and Mrs. John D. Boyce
Mr. and Mrs. Terrence R. Caster
Mr. and Mrs. Philip R. Crippen, Jr.
Mr. and Mrs. Richard L. Erion
Mr. and Mrs. Charles M. Grace
Joan B. Kroc
Jeanne and Larry Lawrence
Mr. and Mrs. Josiah L. Neepser
Mr. and Mrs. Michael D. Pearlman
Mrs. Clarence Steber
Mrs. Carl A. Weber
Mrs. Eileen Whitaker

Members

Friend of USD
Jack L. Adams

Mr. and Mrs. Richard C. Adams
Drs. Bernard and Ethel Aginsky
Dr. and Mrs. Harold M. Agnew
Mr. and Mrs. Frank D. Alessio
Mr. and Mrs. Michael P. Alessio
Mr. and Mrs. Carlton R. Appleby
Mrs. Rosary Arcaro
Robert and Sherrill Baker
Mr. and Mrs. Thomas C. Barger
Dr. and Mrs. Wilson B. Baugh
Legler Benbough
Mr. and Mrs. Thomas G. Blake
Mrs. William R. Boehm
Mr. and Mrs. John D. Boyce
Dr. and Mrs. Milan L. Brandon
Mr. and Mrs. Donald H. Brewer
Mr. and Mrs. Ed Brown
Mr. and Mrs. Robert A. Brue
Mr. and Mrs. Emanuel Bugelli
Mr. and Mrs. Daniel Bunn
Mrs. Helen Anne Bunn
Dr. and Mrs. Timothy M. Burns
Mr. and Mrs. Robert T. Campion
Dr. and Mrs. Joseph A. Capozzi
Mrs. Alberta Seabold Casey
Mr. and Mrs. Terrence Caster
Mr. and Mrs. James W. Colachis
Mr. and Mrs. Harry A. Collins
Mrs. Harry A. Collins
Dr. and Mrs. John N. Comito
David Copley
Mrs. Helen K. Copley
Mr. and Mrs. Joseph D. Costello
A. M. Butch Coury
Mr. and Mrs. Lawrence Cox
Dr. and Mrs. John R. Coy
Mr. and Mrs. Philip R. Crippen, Jr.
Mr. and Mrs. Jack Crivello
Mr. and Mrs. Lawrence A. Cronin, Jr.



USD's student body is 52 percent female, 48 percent male.

Dr. and Mrs. William P. Curran
Mr. and Mrs. Stephen P. Cushman
Mr. and Mrs. Murphy L. Dalton
Mrs. Lowell Davies
Mr. and Mrs. Alex DeBakcsy
Mr. and Mrs. William J. DeLine
Mr. and Mrs. Dan Derbes
Mrs. Charles Deto (L)
Mr. and Mrs. Louis J. Devincenzi
Father Larry Dolan
Mr. and Mrs. William L. Donahue
Mr. and Mrs. John L. Doyle
Mr. and Mrs. W.G. Duflock, Jr.
Mr. and Mrs. Dean R. Dunphy
Mr. and Mrs. Ernest O. Ellison
Mr. and Mrs. Richard L. Erion
Mrs. Anita V. Figueredo and William J. Doyle
Mr. and Mrs. David G. Fleet
Thomas J. Fleming, Jr.
Mr. and Mrs. George J. Fletcher
Mr. and Mrs. Kim Fletcher

Mr. and Mrs. Michael E. Fox
Mr. and Mrs. John D. Frager
Mr. and Mrs. Nicholas L. Frazee
C. Hugh Friedman & Lynn A. Schenk (L)
Mr. and Mrs. C. E. Fruin
Gene Gamble
Mr. and Mrs. Anthony Ghio
Mr. and Mrs. J. Philip Gilligan
William F. Gilmore
Mr. and Mrs. Martin L. Gleich
Mr. and Mrs. Robert M. Golden
Mr. and Mrs. Charles M. Grace
RADM. and Mrs. Edward E. Grimm
Mr. and Mrs. Ernest W. Hahn
Mr. and Mrs. C. Ray Harmon
Mr. and Mrs. Emmett S. Harrington
Mr. and Mrs. Larry D. Hartwig
Joseph Hauber
Mr. and Mrs. J. T. Hawthorne
Mr. and Mrs. Theron L. Hedgpeth
Mr. and Mrs. Joseph W. Hibben
Mr. and Mrs. William R. Hilligoss
Mr. and Mrs. R. Jerry Holmberg
Mr. and Mrs. Frank L. Hope, Sr.
Dr. and Mrs. Author E. Hughes
Mr. and Mrs. Peter J. Hughes (L)
Mr. and Mrs. Robert M. Hughes
Mr. and Mrs. William T. Huston
Mr. and Mrs. John J. Jachym
Mr. and Mrs. Keith A. Johnson
Mr. and Mrs. Jack Jolley
Gary and Georgia Jost
Mr. and Mrs. Samuel J. Kahn
Mr. and Mrs. Arthur H. Kaplan (L)
Mr. and Mrs. Carl N. Karcher
Mr. and Mrs. Robert J. Kazmarek
Mr. and Mrs. Edward T. Keating

Richard J. Muscio
Mr. and Mrs. Josiah L. Neepser
Mr. and Mrs. Harold W. Nichols
Mr. and Mrs. S. Falck Nielsen
Mr. and Mrs. Dean N. Ninteman
David Packard
Mr. and Mrs. Chester C. Pagni
Mr. and Mrs. George M. Pardee, Jr.
Mrs. Timothy D. Parkman
Dr. and Mrs. Frank Pavel
Mr. and Mrs. Michael D. Pearlman
Dr. and Mrs. Richard P. Phillips
Mr. and Mrs. Jack L. Powell
Mr. and Mrs. Leland S. Prussia
Mr. and Mrs. Happy Redfearn
Frank Ribelin
Marilyn M. Roe
Mrs. Leo Roon
Mr. and Mrs. Harold Sadler
Mrs. Irving Salomon
Mr. and Mrs. Barry J. Shillito
Mr. and Mrs. Christopher Sickels
Prof. and Mrs. Bernard H. Siegan (L)
Mr. and Mrs. O. Morris Sievert
Mr. and Mrs. S. G. Siksek
Dr. and Mrs. Richard A. Simon
Mrs. James E. Spain
Msgr. William D. Spain
Mr. and Mrs. Harold B. Starkey, Jr.
Mrs. Clarence Steber
Mr. and Mrs. Donald V. Tartre
Mrs. Claire Tavares
Mr. and Mrs. Robert H. Taylor
Mr. and Mrs. Ralph J. Tenuta
Mr. and Mrs. John M. Thornton
Mr. and Mrs. William Thrailkill
Hon. and Mrs. Anthony C. Tomczak
Mr. and Mrs. A. Eugene Trepte
Mr. and Mrs. J. T. Trity
Mr. and Mrs. George Vojtko
Mr. and Mrs. Lincoln R. Ward
Mr. and Mrs. William T. Ward
Mr. and Mrs. Frank R. Warren
Mr. and Mrs. William K. Warren, Sr.
John and Nancy Wathan
Mrs. Karl A. Weber
Robert E. Welk
Mr. and Mrs. Frank T. Weston
Mrs. Eileen Whitaker
Therese Truitt Whitcomb
Mr. and Mrs. Richard P. Woltman
Mr. and Mrs. Ernest E. Yahnke
William A. Yancey, M.D.
Mr. and Mrs. Walter J. Zable
Walter C. Zable, Jr.
Dr. and Mrs. Cornelius Zondag

Inaugural Ball

Through the generosity of Mr. and Mrs. Douglas F. Manchester, the Philip Y. Hahn School of Nursing was benefitted on the occasion of the grand opening of the Hotel Inter-Continental, April 28, 1984. The following are supporters of the Inaugural Ball.

Underwriting Patrons

Helen K. Copley
Mr. and Mrs. Douglas F. Manchester

Table Patrons

Mr. and Mrs. John S. Alessio
E. F. Brady Company, Inc.

Mr. and Mrs. Harry A. Collins
Mr. and Mrs. Lawrence W. Cox
Thomas F. Fleming, Sr.
Mr. and Mrs. Theodor S. Giesel
M. H. Golden Company
Ernest W. & Jean E. Hahn Foundation
Mr. and Mrs. Larry D. Hartwig
R. E. Hazard Contracting Co.
Home Federal Savings & Loan Association
Mrs. W. George Hubbard
Lee Huntington
Mr. and Mrs. William E. Keltner
Mr. and Mrs. James R. Kerr
Mr. and Mrs. Tawfiq N. Khoury
Mr. and Mrs. Douglas F. Manchester
Mercy Hospital & Medical Center
Mr. and Mrs. Daniel F. Mulvihill
Mr. and Mrs. George M. Pardee, Jr.
Mr. and Mrs. John H. Parrish
Dr. and Mrs. Robert G. Petersdorf
Mr. and Mrs. Richard W. Rauch
Marilyn M. Roe
San Diego Hospital Association
University of San Diego School of Nursing
Warren Family Foundation
Lou Welsh

Donors

Friend of U.S.D.
Ace Parking, Inc.
Jack L. Adams
Drs. Bernard W. and Ethel Aginsky
American Business Company
Evelyn R. Anderson
Anthony's Fish Grotto
Atlas Hotels
Robert Baldwin
Dr. and Mrs. Manuel Barba
Dr. and Mrs. Wilson B. Baugh
Mr. and Mrs. Edward K. Baumer
Paulette Martin Becker
The Berglund Trust
Jon M. Bilger
William F. Black
Drs. Kenneth and Marjorie Blanchard
Perri J. Bomar
Admiral and Mrs. William F. Bringle, USN (Ret)
Broadway Southern California Builders Concrete, Inc.
California First Bank
Roberta Callahan
Mr. and Mrs. Joseph R. Cannon
Mr. and Mrs. Jose Cano
Elizabeth Jo Carbajal
Carlson Travel Service, Inc.
Capt. and Mrs. John E. Carr
Alberta Seabold Casey
Caster Family Trust
Sarah Cehan
Major and Mrs. J.E. Clancy
Vivian M. Clark
Mr. and Mrs. Ben Gardner Clay
Mr. and Mrs. Joseph B. Clay
Mr. and Mrs. George Codling
Mr. and Mrs. James W. Colachis
Mrs. Harry A. Collins
Dr. and Mrs. John N. Comito
ConAm Management Corporation
Mr. and Mrs. Dempsey D. Copeland
Mr. and Mrs. Joseph Costello
Courtney Enterprises
Richard A. Cramer
Linda Craycraft
Mr. and Mrs. Philip R. Crippen, Jr.
Mr. and Mrs. Jack Crivello
Cubic Corporation
Mr. and Mrs. Allen W. Cunningham
Rug Cunningham
Pauline D'Agostino
Mr. and Mrs. Jack L. Powell
Joyce W. Quintana
Mr. and Mrs. Richard J. Reilly
Dr. and Mrs. Ronald C. Reinsch
Renna Construction
Dr. and Mrs. Vincent M. Ricchiuti

Mrs. Charles Deto
Evelyn Jean Dicks
Margaret C. Donoghue
Dunphy Construction Company
Slim Durham
David T. Easley
Dr. and Mrs. C. R. Eckstein
Sue Keuidenier Edwards
W. G. Ehmcke Sheet Metal Works
Mr. and Mrs. Paul Engstrand
Mr. and Mrs. David E. Erne
Martin Fenton, Jr.
Garnette Fletcher-Overdorf
Figi Giftware, Inc.
Dr. Anita V. Figueredo
Flour City Architectural Metals
Fr. Patrick Fox
Prof. and Mrs. George Gafford
Gingiss Formal Wear No. 3222
Mrs. Murray D. Goodrich
Rosemary T. Goodyear
Mr. and Mrs. Charles M. Grace
Mr. and Mrs. E. T. Garvette, Jr.
Graduate Nursing Students Association
Robert H. Grant Charitable Trust
Mr. and Mrs. Donald Grondin, Jr.
Mr. and Mrs. Albert Grossman
Mr. and Mrs. Gary Hahn
Mr. and Mrs. Robert Harbison
Frances G. Harpst
Mr. and Mrs. Mario Hernandez
Eleanor B. Herzman
Joseph W. Hibben
Hirsh/Bedner and Associates
Mr. and Mrs. Joseph Hofman
Lt. Col. Virginia A. Horton
Mr. and Mrs. Mark J. Hosford
Hougie's Light Tractor Service
J. Howard and Associates, Inc.
Mr. and Mrs. Peter J. Hughes
Tricia Hunter
IVAC Corporation
Mr. and Mrs. William F. Jensen
Dr. and Mrs. Ronald Johnson
Dr. and Mrs. M. C. Jorgensen
Carol J. Judkins
Mr. and Mrs. Edward T. Keating
Dr. and Mrs. Edmund L. Keency
William Kellinger
Suzanne Khambata
Mr. and Mrs. Charles King
Neil A. Kjos, Jr.
Lt. General and Mrs. Victor H. Krulak
John C. Lauer, D.D.S.
Judith Lessard
Kathryn R. Maas
Jo Malstrom-Olita
Shigeko Jane Makamura
Dr. and Mrs. David A. Mathison
Dr. and Mrs. John H. Mazur
Erwin Millimet
Veryl J. Mortenson
Anne Marie Mulligen
Mr. and Mrs. Joseph E. Munoz
Mr. and Mrs. Thomas P. Napier, Jr.
National Steel and Shipbuilding Company
Mr. and Mrs. Josiah L. Neepser
Mr. and Mrs. S. F. Nielsen
Ninteman Construction Company, Inc.
Stanley A. Nowak
Mr. and Mrs. Lincoln Y. Okita
Dr. and Mrs. David R. Olinzock
Mary E. Oliver
Kenneth E. Olson
Pacific Bell
Irene S. Palmer, Ph.D.
Peat, Marwick, Mitchell & Company
Mr. and Mrs. Aubrey L. Pettit, Jr.
Mr. and Mrs. Kenneth Poovay
Mr. and Mrs. Jack L. Powell
Joyce W. Quintana
Mr. and Mrs. Richard J. Reilly
Dr. and Mrs. Ronald C. Reinsch
Renna Construction
Dr. and Mrs. Vincent M. Ricchiuti

Dennis P. Riley, D.D.S.
Mr. and Mrs. Harry S. Rinker
Mr. and Mrs. Arthur Rivkin
Mrs. Leo Roon
John William Rose
P. A. Roth, Ph.D.
Dr. and Mrs. Ivor Royston
San Diego Gas and Electric Company
Mr. and Mrs. Joaquin Santalo
Donna L. Schmitt
Schoell & Paul, Inc.
Dr. and Mrs. James E. Schultz
Seltzer, Caplan, Wilkins and McMahon
Larry Showley
Mr. and Mrs. O. Morris Sievert
Sigma Theta Tau, Zeta Mu Chapter
Dr. and Mrs. Richard A. Simon
Solar Turbines, Inc.
Southern Painting, Inc.
Mrs. James Spain
Mrs. Clarence Steber
Admiral and Mrs. H. G. Stoecklein
Harry L. Summers, Inc.
Renée Taubman
Mrs. Claire Tavares
Teel Family Trust
The Golden Door
Mr. and Mrs. John McBride
Thornton
Hon. and Mrs. Anthony Tomczak
Trans Continental Properties, Inc.
Mr. and Mrs. George R. Vojtko
Duane Wallace
Melinda L. Weiss
Hon. and Mrs. Louis M. Welsh
Mr. and Mrs. Frank T. Weston
D. D. Whitney
Mr. and Mrs. Clifford Woods
C. E. Wylie Construction Company
Fernando A. Zamudio



Dr. Gary Macy, associate professor of religious studies.

More Hall Advocates

More Hall Advocates was formed in 1981 as an annual support group for the School of Law. Alumni, parents, and friends can participate at one of three levels: Ronald Maudsley Fellows, \$1,000 or more; the Dean's Counsel, \$500 to \$999; and the Advocates, \$100 to \$499.

Ronald Maudsley Fellows

Drs. Bernard and Ethel Aginsky
Mark L. Brandon
Louis M. Brown
Mr. and Mrs. A. S. Carstens
Michael C. Clark
Prof. and Mrs. Kenneth C. Davis
Mrs. Charles Deto
C. Hugh Friedman
Mr. and Mrs. E. Miles Harvey
Mr. and Mrs. Guy E. Hatfield
Paul and Jacklyn Horton
Mr. and Mrs. Peter J. Hughes
Mr. and Mrs. Samuel J. Kahn
Mr. and Mrs. Arthur H. Kaplan
Mr. and Mrs. Michael B. Kaplan
Harvey R. Levine
Kathryn R. Maas
Mr. and Mrs. Anthony F. Mourmian
Mr. and Mrs. James F. Mulvaney
Gary Nell
Lynn A. Schenk
Jan Alexis Shirley
Prof. and Mrs. Bernard H. Siegan
Hon. and Mrs. Ross G. Tharp
Hon. and Mrs. Louis M. Welsh
Mr. and Mrs. Donald O. Wilson
Mr. and Mrs. Eugene P. Yale

Dean's Counsel

Robert K. Athy
Drs. Richard and Janet Gilman
Ralph Gano Miller
John G. Phillips
Mr. and Mrs. Justus Spillner

Advocates

Friend of USD
Friend of USD
Prof. and Mrs. Larry Alexander
Doris Y. Alsbaugh
Larry D. Anderson
Gayle F. Anderson
Thomas M. Apke
Brewster Arms
Robert Armstrong
Leslie F. Bell
Richard P. Berg
John A. Berol
George B. Blackmar
Darrell D. Bratton
Edward R. Brien
Prof. and Mrs. Joseph Brock
Norbert R. Bunt
C. Patrick Callahan
Earl J. Cantos, Jr.
Elizabeth Carson
David S. Casey, Jr.
Joseph S. Ciesielski
Frank S. Clowney, III
Stephen Colley
Richard D. Corona
Steven P. Daitch
Joseph Darby
Albert V. De Leon
Steven R. Denton
Don Ernst
Michael S. Evans
Donald N. Feld
Robert C. Fellmeth
Sergio Feria
Thomas Fiorello
Curtis M. Fitzpatrick
Richard R. Freeland
Milton Freeman
Roy H. Gann
Mr. and Mrs. Saul B. Gealer
Mary Jo George
Hon. and Mrs. David Gill
Norma M. Cazares Gimber
Elie Jack Gindi
Ricardo M. Gonzalez
James R. Gorman
Robert L. Grimes
Daniel W. Grindle
James L. Hall

Carol Hallstrom
Alex A. Harper
Robert R. Heft
Marshall Y. Hockett
Patric Hooper
Steven R. Hunsicker
Daryl C. Idler, Jr.
Patrick Irvine
Charles J. Jamison
L. Scott Keehn
John D. Kelleher
Webster B. Kinnaird
John P. Kochis
Sheldon Krantz
William M. Krause
Daniel R. Krinsky
Homer Kripke
John B. LaRocco
Donald P. Lang
Prof. and Mrs. Herbert Lazerow
Mr. and Mrs. Charles P. LeBeau
Stuart J. Levy
Grant B. Luna
Richard B. MacGurn
John B. McCabe, Jr.
Richard McDonald
Carol Ann Micken
Mr. and Mrs. Joseph B. Mohr
Robert N. Mohr, M.D.
Peter M. Mudgett
Michael T. Murphy
Frederick J. Nameth
Prof. and Mrs. Michael J. Navin
Paul V. Neger
Patrick O'Day
James E. O'Neal
Clement J. O'Neil
Gerald J. O'Neill
Kathryn Lori Patrick
Judith Peters
Theresa Player
Thomas Polakiewicz
Kathryn J. Raffee
Jean Daze Ratelle, II
Roberta Robinson
Clayton M. Anderson
Thomas W. Rutledge
Mr. and Mrs. Gary W. Schons
Patricia Shaffer
Thomas E. Sharkey
Mr. and Mrs. Jack P. Shoemaker
Robert Simmons
James Spievak
Raymond Theep
John D. Thelan
John T. Thornton
Jeffrey H. Tierman
Frank J. Traversi, Jr.
Richard R. Waite
Steven M. Walker
James T. Waring
Donald T. Weckstein
Mr. and Mrs. Peter Weinstein
Richard J. Wharton
S. Charles Wickersham
Charles E. Wiggins
Alan L. Williams
Jerry Williams
Floyd M. Willoughby
J. Michael Wilson
Robert C. Wood
Donald R. Worley

Alcala Society

The Alcala Society is comprised of alumni, parents and friends who support various USD programs on an annual basis. Gifts of \$100 to \$999 qualify the donor for membership.

Elsa Anraku
Margarita Keiran Antoniak
John C. Arme
Mr. and Mrs. Ricc Avila
Mr. and Mrs. Louis R. Bartek
Donna Beckman
Mr. and Mrs. Robert W. Beeson
Mr. and Mrs. Andrew J. Belansky
Dr. and Mrs. John D. Bell
Mr. and Mrs. Francis B. Bennett
Mr. and Mrs. Alan G. Blach
Ann Blesener
Mr. and Mrs. Charles C. Boyer
Mr. and Mrs. Raphael J. Brennan, Jr.
Mr. and Mrs. Leo J. Brewster
Mr. and Mrs. John R. Briscoe
Mr. and Mrs. Hans Britsch
Dr. and Mrs. Gilbert L. Brown, Jr.
Mr. and Mrs. Peter J. Brusati
John A. Buell, Jr.
Mr. and Mrs. Ronald F. Cady
Mr. and Mrs. Richard A. Callahan
Mr. and Mrs. Juan Camacho
Armand V. and Norma Campillo
Mr. and Mrs. Louis Cappello
Mr. and Mrs. C. J. Capuzzi
Elizabeth Strauss Carson
Mr. and Mrs. Eduardo S. Castro
Mr. and Mrs. Louis M. Castruccio
Jean Chabo-Leimert, M.D.
Mr. and Mrs. Henry Y. T. Chia
Mary Agnes Clancy
Mr. and Mrs. E. T. Clancy
John Cleary, M.D.
Mr. and Mrs. John E. Cockburn
Clement J. O'Neil
Gerald J. O'Neill
Gordon R. and Mary T. Cooke
Mr. and Mrs. John A. Cosco, Jr.
Mr. and Mrs. Dave Cox
Robert S. Croasdale
Mr. and Mrs. George J. Cullen
Glory Odgers Cumming
Dr. and Mrs. John E. Cutler
Mr. and Mrs. John F. D'Acquisto
Mrs. Don J. D'Agostino Sabatino
Mr. and Mrs. Leonard J. Dalton
Dr. and Mrs. Charles E. Davis
Drs. Richard and Carla Davis
Dr. and Mrs. Edward DeRoche
Mr. and Mrs. Frank DeSantis
Mr. and Mrs. Bert Degheri
Dr. and Mrs. John J. Delfino
Richard J. DiAgostino
Mr. and Mrs. James A. Diani
Mr. and Mrs. Kenneth A. Diehl
Mr. and Mrs. J. V. Dooley
Dr. and Mrs. Nevin H. Downs
Mr. and Mrs. Anthony Duacsek
J. D. Dudek
Mr. and Mrs. Richard G. Duncan
Mr. and Mrs. Andrew P. P. Dunk, II
Mr. and Mrs. John E. Durnin
Mr. and Mrs. Clo Edgington, III
Mimi L. Zolezzi Edwards
Mr. and Mrs. Maurice F. Egan
Anthony Ehmman
Mr. and Mrs. Paul J. Eklund
Iris Engstrand
Mr. and Mrs. Tom Erickson
Mr. and Mrs. Jerome W. Ernst
Mr. and Mrs. Burke E. Ertle
Dr. and Mrs. Melynn A. Estey, Jr.
Mr. and Mrs. W. A. Evans
Sandy and Jerry Farrell
Mr. and Mrs. William Farrow
Patricia B. Ferris
Henry T. Fisher
Dr. and Mrs. David Fitz
Larry D. Flores
Mr. and Mrs. Terry L. Footer
Mr. and Mrs. William F. Ford
Michael E. Fox, Jr.
Fred L. Fredericks
Mr. and Mrs. Verne D. Freeman
Mr. and Mrs. Gerald J. Frey
Gary Funakoshi
Gloria Gagliardo

Mr. and Mrs. John C. Galvin
Hugh S. Gamble, Jr.
Sue and Bill Garratt
Mr. and Mrs. Stephen George, Jr.
Mr. and Mrs. Earl F. Glenn, Jr.
Thomas E. Goddard
Mr. and Mrs. Harold A. Godwin
Mr. and Mrs. David R. Gonzalez
John B. Gotsfredson
Mr. and Mrs. Gerald Green
Mr. and Mrs. Kevin R. Green
Mr. and Mrs. R. Clemson Griggs
Timothy James Groff
Mr. and Mrs. Edward Hanlon
Bill Heath
Mr. and Mrs. Paul C. Hebner
John R. Henkel (L)
Mr. and Mrs. James L. Hennessy, Jr.
Gary Herbert
Mary Ann Hester
Mr. and Mrs. David M. Higgins
Mrs. Marian Holleman
Charles F. Holt, Ph.D.
Mr. and Mrs. Robert A. Hoover
Mr. and Mrs. Robert
Houssels, Jr.
Charles C. Howell, Jr.
Dr. and Mrs. Asa G. Hubbard
Mrs. George W. Hubbard
Mr. and Mrs. J. Michael Hughes (L)
Mr. and Mrs. Burton Huhem
Dr. and Mrs. Philip Hwang
Dr. and Mrs. Robert Infantino
Mike and Linda Jacobs
Solon Jaffe
Keith R. Jennings
Mr. and Mrs. Harry G. John
Mr. and Mrs. Fon C. Johnson
Mr. and Mrs. Edgar A. Jones, Jr.
Cdr. and Mrs. G. J. Kaiser
Mrs. Thomas W. Keelin
Mr. and Mrs. William J. Kelly
Mr. and Mrs. Michael Kenney
Mr. and Mrs. Mell K. Kilpatrick
Mr. and Mrs. Charles King
Mr. and Mrs. H. Stephen King
Kenneth H. Kinsman
Mr. and Mrs. George R.
Kneeland
Andrew Kozlowski
Mr. and Mrs. F. Anthony Kurtz
Rose R. Langen
Mr. and Mrs. Philip C. Larsen
Mr. and Mrs. Ray LeNobel
Mr. and Mrs. G. Emerson Learn
Mr. and Mrs. Stanley W. Legro
Mr. and Mrs. Jack Lehberg
Robert F. Lewis (L)
Dr. Gennaro Licosati
Mr. and Mrs. Angel Lombardo
Mr. and Mrs. Norman L.
Lorenzen
Mr. and Mrs. Timothy D. Lowrey
Patricia Lowry, Ph.D.
Fred MacMillan
Michael Maher
Michael N. Malitz
Mr. and Mrs. John J. Malkind
Mr. and Mrs. William H. Malkemus
Paul G. Marshall, Jr.
James D. Mason
Dr. and Mrs. John J. Massart
Mr. and Mrs. Murl M. Maupin
Bob McCloskey
Mr. and Mrs. John N. McCord
Mr. and Mrs. Mike R. McDonnell (L)
Mr. and Mrs. John M. McGarry
Mr. and Mrs. Robert McIntyre
Mr. and Mrs. John L. McLaughlin
Robert A. McMahon
Carol Ann Micken (L)
Christopher W. Miller
Dr. and Mrs. Kenneth E. Miller
Mr. and Mrs. J. F. Miller
Ruth Ann and John V. Moore
James F. Morley
Dr. and Mrs. F. J. Morlino
Peter M. Muellner
L. Wayne Mullane
Mr. and Mrs. Archie Murakami
Mr. and Mrs. Gerald W. Murphy

Mr. and Mrs. Leo A. Murphy
Mr. and Mrs. Phillip J. Myles (L)
Edward Nares (L)
Mr. and Mrs. Walter A. Nashert, Jr.
Alcy Boss Neidlinger
Mr. and Mrs. Ronald Novak
Mrs. Thomas O'Malley
Dr. and Mrs. Robert F. O'Neil
Manuel Occiano
Mr. and Mrs. Frank A. Oswalt
Mr. and Mrs. Edward A. Panelli
George Pecoraro
Leroy Pendray
Barry B. Peters
Mr. and Mrs. Du Wayne J. Peterson
Mr. and Mrs. Edward C. Peterson
Mr. and Mrs. Richard I.
Peterson
Ruth E. Collins Pflaum
Mr. and Mrs. Edward E. Pietras
Mr. and Mrs. Michael H. Plumer
Donald D. Pogoloff
Barbara Pon
Ronald Prast
Mr. and Mrs. Kevin R. Quinn
Gael Laufti Ralph
Mr. and Mrs. Abraham Ratner
Mr. and Mrs. Dan Razatos
Rev. Douglas Regin
Dr. and Mrs. Emmett B. Reilly
Mr. and Mrs. Walter M. Riegelhuth
Dr. and Mrs. Stephen J. Riggio
Dr. and Mrs. George P. Rigbsby
Mr. and Mrs. William K. Roberts
Mr. and Mrs. Anthony N. Rocha
Mr. and Mrs. Kramer Rohlfleisch
Mr. and Mrs. R. L. Roy
Miles T. Sakaguchi
Mr. and Mrs. Henry G. Sandvoss
Dr. and Mrs. Samuel H. Sandweiss
Gerard Schilling, M.D.
Mr. and Mrs. Paul G. Schloemer
Marion Rogers Schmidt
Mr. and Mrs. Gary W. Schons (L)
Dennis V. Schraeder
Mr. and Mrs. John M. Seiber
William and Mary Sexton
Janet Naidl Siler, M.D.
Mary T. Simon
Mrs. Walter T. Slavey, Sr.
Mr. and Mrs. Robert F. Smith
Mrs. Francis A. Smith, Sr.
Mr. and Mrs. Francesco
Sorianello
Randy D. Spector
Claire C. Stehly
Eduard Still
Mrs. Joseph N. Tate
Mr. and Mrs. Malakai Tauilili
Mr. and Mrs. James C. Teskey
Mr. and Mrs. John F. Thielke
Amb. and Mrs. Gerald E. Thomas
Lucky T. Thompson
Mr. and Mrs. J. Donald Thor
Mr. and Mrs. Jack W. Thornton, Jr.
John A. Trifiletti
Mr. and Mrs. Frank
Van Steenberg, Jr.
Mr. and Mrs. Leslie W. Vielbig
Mr. and Mrs. Charles A. Viviano
Mr. and Mrs. Edward Von Tobel, Jr.
Mrs. Philip B. Wagner
Douglas A. Waldron
Patricia M. Walker
Margot W. McIlvaine Washburn
Mr. and Mrs. David R. Watson
Mr. and Mrs. Daniel J. Webster
Louise A. Weeber
Rodney Wells
Mr. and Mrs. Henry B. Wesselm
Mr. and Mrs. William A. Wheeler
Altha Coleman Williams
John B. Wimbusch
Mr. and Mrs. Ralph J. Wisz
Mr. and Mrs. Stephen Wojdowski
Mr. and Mrs. Eric D. Wolf
Capt. and Mrs. Robert S. Wolfe
Linda M. Wood
Dr. and Mrs. Joseph H.
Wood, Jr.
Mr. and Mrs. Richard L. Woods

Mr. and Mrs. E. E. Yoder

Puente de Oro

Puente de Oro (Bridge of Gold) was formed exclusively to recognize special friends who have made long-range commitments to the University of San Diego through their wills or one of several other deferred giving arrangements.

Jack Adams
Drs. Bernard and Ethel Aginsky
Mrs. Peggy Antoniak
Mrs. John F. Arbutnot
Dr. Michael Bajo
Mr. and Mrs. Thomas Barger
Mr. and Mrs. Wilson Baugh
Mrs. Ann Blesener
John Borchers
Dr. and Mrs. Joseph Brock
Mrs. Alberta S. Casey
Mrs. Harry A. Collins
Mr. and Mrs. Philip Crippen
Mrs. Joseph D'Agostino-Sabatino
Mr. and Mrs. Kenneth Davis
Mrs. Kathryn Desmond
Mr. and Mrs. John Doyle
Dr. William Doyle
Mr. and Mrs. Richard Erion
Mr. and Mrs. John D. Frager
Gene Gamble
Dr. and Mrs. Richard Gilman
Mr. and Mrs. Charles Grace
Mrs. Muriel Hahn (Deceased)
Mr. and Mrs. Dan Henry
Mrs. Marian Holleman
Mr. and Mrs. Peter Hughes
Mrs. Thomas W. Keelin
Dr. and Mrs. William Kinzler
Mr. and Mrs. Larry Lawrence
Dr. Patricia Lowry
Mr. and Mrs. Lary Magee
Dr. and Mrs. James Mawhinney
Dr. and Mrs. Jack Morrison
Dr. Irene Palmer
Mrs. Happy A. Redfearn
Mrs. Leo Roon
Dr. and Mrs. Bernard Siegan
Mrs. Clarence L. Steber
Mrs. Carlos Tavares
Mr. and Mrs. Bradford Washburn
Mrs. Mary Weber
Mr. and Mrs. Herbert Whyte
Dr. and Mrs. Cornelius Zondag

Alumni

1953

Therese Truitt Whitcomb (PC)

1955

Ruth A. Jimenez MacKenzie

M. Constance Jimenez Salerno

1956

Mary Ann Kennedy

Kathleen Wollstein Whitaker

Paula Sabin Woods

1957

Ed Brown (PC)

Valeria Dessert Frager (PC)

Julia Brennan George (AS)

Mercedes S. Gleason

Lilia A. Gonzalez

Mary E. Schaub Ibbetson

Jeanne Kramer

Jane Crauford Morlino (AS)

Ruth E. Collins Pflaum (AS)

Dorothy B. Reynolds

Marion Rogers Schmidt (AS)

Pat McNair Scott

Patricia F. Seiber
Rosemary Castillo Timmons
Margaret Manning Town

1958

Virginia Rausch Allison

Clement Batt

Beverly O'Connor Bennett

Janice W. Corfman

Nancy Keeshaw Epperson

Devona Crise Girolami

Ethel Garibaldi Lavorini

Ralph Gano Miller (L, DC)*

James F. Morley (AS)

Barbara Heney Pearson

Gregory Pearson

Gael Laufti Ralph (AS)

Grant A. Taylor

Noelle C. Torre

1959

Patricia M. Boer

Honore Farrell Brown (PC)

Louis R. Cappello (AS)

Mimi L. Zolezzi Edwards (AS)

Donald M. Gwaltney

Mary E. Harvey* (L)

Angelina Kraemer Kleinbub (PC)

Maurita Lannan

Mary Deignan Madden

Jean Hicks Miller (AS)

Rowena Naidl

Margaret Farrell Nelson

Teresa Falk Nelson

John Rebelo

Thomas E. Sharkey* (L, AD)

Richard F. Shea, Jr.

Kathleen Cash Volle

Walter L. Woodbury* (L)

1960

Margarita Keirman Antoniak

Claire Whalen Bogaard

Rosemary Malanga Campbell

J. F. Cibak

Rev. Neal Dolan

Charles J. Hamlen

Amelia Carlson Jocis

Eleanor Jimenez McGuigan

Barbara Tamulonis Miller

Simone Gennette Ostrander

Karen Reidl

Janet Naidl Siler, M.D. (AS)

Joanne Kreisa Tiernan

J. T. Trily (PC)

Mary Morgan Turman

Mrs. Philip B. Wagner (AS)

Timothy J. Wilbur

1961

Francis B. Bennett* (L, AS)

Lucia R. Bennett (AS)

William L. Bourque

Mrs. Alberta Seabold Casey (PC)

Dave Cox (AS)

Margaret Cox (AS)

Jolene A. Crosby

Emily Pugh DeCesare

Eugene DeFalco

Bert Degheri (AS)

Patricia Degheri (AS)

Mary Dugan

Jean Daze Ratelle, II* (L, AD)

Gary Ronald Reming

Dennis V. Schraeder (AS)

Delle Willett Stattin

Patricia A. Buckley Teaff*

Eileen Kirkbridge Thornton

Edward F. Tynen

Eric von Ehrenberg

Christina Canwell Weaver

S. Charles Wickersham* (L, AD)

Peggy Everett Yingling

1965

Patrick B. Barry

Marianne Rego Beyer

Philip C. Bolles

Betty Mae Brock* (L, AD)

Sarah J. Leonard Castruccio (AS)

E. Mary Clarke Chatham

Elaine A. Biko Dawson

Joseph P. Halter

Curtis A. Hart

Guy E. Hatfield* (L, MF)

Florence Butler Hayes

Mary Lou Holland

Mary Russell Keppler

Charles King (AS)

Joan E. Alpago Krucli

Jean Meister Manly

Kevin R. Quinn (AS)

Christine Ver Halen Simon

Elaine Crane Stage

Peggy D'Agostino Thompson

Janet Halla Trily (PC)

1963

Judy Failing Cole

Colleen Conway

Patricia A. Coseo (AS)

Leonard J. Dalton (AS)

I. Christina Farman

Ralph J. Fear

Sylvia Coston Ferson

Curtis M. Fitzpatrick* (L, AD)

Sheila Anderson Giacomini

Thomas E. Goddard (AS)

Suzanne D. Kaleel

Peter C. Lehman* (L)

Martha Spiers Lepore

Mary Olive Champers Lien

David L. Lind

Sharon G. Lowrey (AS)

Alma Lujan Lyon

Margaret J. McCarthy

Pamela Peters McKeen

Clement J. O'Neil (L, AD)*

Leroy Pendray (AS)

Barbara Robertson

John J. Rodce

Dede Fiorino Ruff

Gretchen Hirsch Smith

Patricia A. Buckley Teaff

Eloisa A. Sanchez Thompson

Sarah H. Tooley

C. S. Wical

Kathleen Boland Wittgou

Lynn Ann White Ybarra

1964

Gayle F. Anderson* (L, AD)

Richard A. Barsell

John Baumgarten

Kathy Wells Cady (AS)

Clarence H. Campbell, III* (L)

Patricia Murphy Christopherson

Carolyn Colangelo

Sr. Irene Cullen

Glory Odgers Cumming (AS)

Larry D. Flores (AS)

Roy H. Gann* (L, AD)

Carol Martin Guthrie

Alfred M. Haas

Mike Hoerr

J. Michael Hughes (L, AS)

Margaret King Hughes (PC)

Socorro C. Hunt

Louise Holmberg Keppel

Maureen Peght King

Anthony F. Mournian (L, MF)

Anita Peterson (L)

Linda Anne Rabl

Jean Daze Ratelle, II* (L, AD)

Gary Ronald Reming

Dennis V. Schraeder (AS)

Delle Willett Stattin

Patricia A. Buckley Teaff*

Eileen Kirkbridge Thornton

Edward F. Tynen

Eric von Ehrenberg

Christina Canwell Weaver

S. Charles Wickersham* (L, AD)

Peggy Everett Yingling

1965

Patrick B. Barry

Marianne Rego Beyer

Philip C. Bolles

Betty Mae Brock* (L, AD)

Sarah J. Leonard Castruccio (AS)

E. Mary Clarke Chatham

Elaine A. Biko Dawson

W. B. Draper, Jr.* (L)

Mary McMullan Egan*

Loretta Fanning*

Irma M. De La Fuente

Carol Garlow Duncan

Tom Ferrara

Jean McMillan Hughes (AS)

Yvonne Salamy Johnson

Nancy Horton Knox

Agnes West Kohler

Kathy Steves McDonnell (AS)

Patricia McGann

Jeraldine Rock McLaughlin (AS)

Connie Rosenberg Molacek

Alcy Boss Neidlinger (AS)

Lauren Back Plumer (AS)

Shawn Quinn

Mary M. Rodce

Joseph J. Schults

Peggy Thraillkill (PC)

Denise Wilson*

Thora Wolfe

1966

Kathleen Aggeler

Alexander Araiza

Karen S. Biren

J. Kent Blair

Linda M. Blair

Roseann Spinali Blundell

Wayne L. Bourque

Claudia Boyle

Edward V. Brennan* (L)

Robert Brue (PC)

Sandra A. Brue (PC)

Lucy T. Buttrick

Jan L. Chapman

Katbryn R. Maas (L, MF)*
Philip Rockefeller MacArthur
Patricia Gibb Maddox
Mr. and Mrs. Robert Moore
Victoria Westervelt Nasman
Anthony G. Navarra
Wallace R. Nugent* (L)
Broeck N. Oder
Frank A. Oswalt, III* (L)
James F. Palecek* (L)
Mary L. Pelkey
Rodney L. Peterson*
Gary W. Powell* (L)
Christopher M. Redo
Frank S. Silva* (L)
Susan Sparks
Robert J. Stall, Jr.* (L)
John D. Thelan* (L, AD)
James F. Thompson* (L)
Frank J. Traversi, Jr. (L, AD)*
Mike Wagner
Peter Weinstein* (L, AD)
Timothy G. Yoshonis
Mark Zecca
Cheryl A. Zerah

1975
John E. Angus
James W. Austin, III* (L)
Richard P. Berg* (L, AD)
Melinda K. Blade*
Michael L. Brown* (L)
Lynne F. Carlton
Laurence A. Caudillo
C. Dan Conway (L, AD)*
James Cosgrove*
Steven R. Denton* (L, AD)
Clo Edgington, III* (AS)
Vincent A. DiTomaso
Harry Elias* (L)
Don Ernst (L)*
Richard R. Freeland* (L)
Barbara Dee Gaudreau*
*Anne M. Glowak**
Stephen P. Haskett* (L)
Sue Collins Hekman
Jacklyn Becker Horton* (L, MF)
William J. Howard, Jr.
Jack W. Hudgins
Steven R. Hunsicker* (L, AD)
Lawrence J. Kaplan* (L)
Webster B. Kinnaird (L, AD)*
John P. Kochis* (L)
Ann Hester Kuhn
Mary O'Connor Kyle
John B. Little* (L)
D. Gregory Lynch
Deborah Lynne
Robert J. MacFarlane* (L)
Teresita Castro McGee
Linda McMorran
Lynn Ryder Mason* (L)
Mike Meaney* (L)
Michael Menghini
Raymond J. Mercado* (L)
Edward Nares* (L, AS)
Johnnie L. Newton (L)
Broeck N. Oder*
Susan K. Redelings
Dennis E. Rush
Thomas W. Rutledge* (L, AD)
James G. Sandler* (L)
Edward D. Schmidt* (L)
Ted J. Schultz
Douglas A. Schwabe* (L)
Jan Alexis Shirley* (L, MF)
Joseph T. Smith, Jr.
Robert R. Starkey
Carlos T. Vasquez
Barbara Wascak
L. Edward Wedell* (L)
Robert S. Wolfe (AS)
Robert C. Wood* (L, AD)

1976
Daniel L. Abbott* (L)
Clayton M. Anderson (L, AD)*
Robert Armstrong* (L, AD)
David Baniz
Michael J. Bond* (L)
William A. Bramley, III* (L)

Alan K. Brubaker* (L)
Barbara J. Burke*
Carolyn Butler*
Peter Buttitta (L)*
C. Patrick Callahan* (L, AD)
Stephen Colley (L, AD)*
Ronald Converse, M.D.* (L)
Harriet Bixby Curtice
Albert V. De Leon (L, AD)*
James R. Edwards (L)*
John C. Edwards* (L)
Thomas Fiorello* (L, AD)
Mary Geldermann Georgopulos
Philip L. Ginsburg* (L, AD)
Douglas E. Godbe (L)
Charles Gorla* (L)
James R. Gorman* (L, AD)
Kevin R. Green (AS)
Sally Ann Greer, Ph.D.
Colleen M. Guglielmo
Marilyn H. Hackim
James S. Heller* (L)
Matt Herron* (L)
Kent W. Hildreth* (L)
Armand M. Hyatt* (L)
Henry B. Johnson
Kendall C. Jones* (L)
Carol J. Judkins
Ronald Kilburg*
Hope M. Kirk
Elizabeth Childs Klaviter
Tom Klee
Claudia M. Lademan
A. Barry La Forgia* (L)
Joanne Higgins Leslie
Anne L. MacArthur* (L)
Michael R. Marrinan
Susan Elaine Mayes
Liam E. McGee
Charles D. Nachand* (L)
Richard P. Paulson
Barry B. Peters (AS)
Richard Peterson
Maureen L. Phalen
Sylvia E. Reinsch
Michele M. Reioxux
Linda Rendon
Louis L. Rendon
Stephen J. Riggio (AS)
Larry D. Rosenstein* (L, AD)
Christine J. Royal
Gary W. Schons* (L, AD, AS)
Sandee Walton Schons (AS)
Kathryn Burke Smith
K. Paul Tomsco
Charlotte Vernon
Judith A. Wenker* (L)
Jim Whitaker
Sberyl Evans Wolfe (AS)

1977
Michael Aeling
Michael M. Angello (L)*
Kelly Treat Armstrong
Elizabeth E. Arnold* (L)
Hank Asbworth
Phll Aurbach (L)*
Lynn M. Aylward-Bingman* (L)
Susan Mary Blickle
Christine A. Bologna (L)*
Daniel Borunda
Richard B. Boyd
Arnold L. Busse
Wanda M. Callies
Elizabeth Strauss Carson (AS)
Jean Chabo-Leimert, M.D. (AS)
David E. Clements
Barry M. Crane* (L)
Teresa E. D'Aquisto (AS)
Kathleen J. Doering
Samuel D. Dove
Daryl H. Dumm
Mr. and Mrs. E. Scott Dupree (L)*
F. David Froman* (L)
John C. Galvin (AS)
Cheryl E. Gann
Herbert S. Goldstein* (L)
Frank Gontarski, M.D.
John J. Greene
*Sally Ann Greer, Ph.D.**
Douglas L. Hageman

Robert R. Heft (L, AD)*
John R. Henkel* (L, AS)
Leslie D. High* (L)
John M. Hochfelder* (L)
Steven Honz
Karen Covelli Ives
Charles J. Jamison (L, AD)*
Edna Faulkner Jensen
William F. Jensen
Stephen W. Jones
Samuel J. Kahn (L, MF, PC)
Terry Kasbeer* (L)
Caroline Bentley Kelner
Edward M. Kleist, Jr.
Marilyn Kneeland
John B. LaRocca (L, AD)*
Rose R. Langen (AS)
Elmae N. Lawrence
Mary Lee Lindquist (L)*
Richard B. MacGurn (L)*
Robert Marcus (L)*
Jesse C. Martinez, Jr.
Carol Ann Micken (L, AS, AD)*
Ann Mietzel* (L)
Stephen A. Munkelt* (L)
James F. Nelson (L)
Patrick O'Day* (L, AD)
Shelley Dunfee Patton* (L)
Thomas Polakiewicz* (L, AD)
A. Mark Pope* (L)
Roberta Robinson (L, AD)*
Julie A. Rocke
Rafael Romero, Sr.
Miles T. Sakaguchi (AS)
Annette Santucci* (L)
John E. Slutter* (L)
Gerard Smolin, Jr.* (L, AD)
Michael J. Spooner
Pamela A. Summers
Christine Cochran Trelease*
John M. Turner* (L)
Robyn Bottomley Vail
Daniel L. Velling* (L)
Sandra M. Wagner* (L)
Steven Wagner* (L)
Pat Wahlheim
J. Michael Wilson* (L, AD)
Laurie Wright* (L)
Dirk Yandell
Michael G. Zybalta (L)*

1978
Ellen Oesterie Aeling
James K. Allen
Lowell G. Alyea
Patti Frumento Anspach
Ellen T. Bauder
Christopher Bezold
Terry L. Briggs* (L)
Major Larry T. Brown* (L)
Paul N. Bruce* (L)
Frank S. Clowney, III* (L, AD)
William R. Enquist, Jr.
Eileen M. Ferrie
Jane Fitzpatrick
Frances Adamski Galvin (AS)
Wendy T. Greene
Charles R. Hagee
Patricia Hinkle
Barbara Hinton
James M. Hoffman
Nelson H. Howe, II (L)*
Charles C. Howell, Jr. (AS)
Stanwood C. Johnson* (L)
Lisa Moya Johnston
James R. Kerr (PC)
Lisa A. Kleist
Brian D. Klemens
J. Edward LaGuardia
Dan Leetch
Annette Faith Liberatore
Hugo Magallanes
Paul G. Marshall, Jr. (AS)
John V. May*
John J. McElligott (L)*
Sean McSherry
James Mello
Paul Mendes
James C. Mitchell* (L)

Chris Muecke
Dennis Mulroy
Helen A. Nasif
Johnnie L. Newton* (L)
Elizabeth C. Nozero* (L)
Anne French Nuttall
Barbara J. Odom
Gloria A. Patino
Edmond A. Petrus
Paul J. Quigley
Kathryn J. Raffee (L, AD)*
*Christopher M. Redo**
Bahia Mary Roberts
Stanley D. Rogaliner
Samuel E. Rosenzweig* (L)
Maureen Rymcr
Richard A. Sackett* (L)
Gary Sernaker* (L)
Elizabeth A. Smith* (L)
Michael W. Strobe
Lucky T. Thompson (AS)*
John A. Trifiletti (AS)
Daniel L. Wehrman
Robert K. Weidner* (L)
Glenn D. White, Jr.
Peter Wilson
Eugene P. Yalc* (L, MF)

1979
Ray J. Artiano* (L)
Timothy M. Barry* (L)
Martin G. Bell
Debra D. Berry
Brian P. Brinig* (L)
Carlos Campos
R. Bradley Cannon, III* (L)
Cynthia Tausch Carrucci* (L)
Ramond M. Contreras* (L)
Evelyn J. Dicks
Alice V. Donahue
William J. Dryer*
J. D. Dudek (AS)
David F. Dunbar (L)*
James Federici* (L)
Susan G. Ferguson* (L)
Anne Fisher* (L)
Caron R. Fredman* (L)
Kathy George Frisbie
Ken Frisbie
Mary A. Gardner
Elie Jack Gindi* (L, AD)
Kevin R. Green* (AS)
Susan Trausch Green (AS)
W. Patrick Grimm* (L)
Cathy Quirk Gyben
Christopher J. Gyben
James L. Hall* (L, AD)
Robert Ham
Kaye E. Hambleton* (L)
Ann Wagner Hauser
Patsy Baker Heberle
Patrick A. Iaccino
Lawrence W. Kaye* (L)
Mark Krones* (L)
Mark E. Kruse* (L)
Joseph A. LaRussa
Adrienne C. Leonard (L)*
Stephen P. Lukase
Grant B. Luna* (L, AD)
Hilda V. MacKichan
David M. Navarro
Penny Smith Navarro
David Niddrie* (L)
Darrell Nyznyk (L)*
Patrick T. O'Leary
Adrienne Adams Orfield* (L)
John T. Palazzo (L)*
David T. Parry
Kathryn Lori Partrick* (L, AD)
James R. Paulson
Edward C. Peterson (AS)
George A. Pflaum, III
Tina M. Pivonka (L)*
Eddie W. Richards
Marilyn R. Riley* (L)
Michael E. Rogers
Timothy Ronan
Howard Schau
Veronica S. Seyde
Mark J. Speck* (L)

Randy D. Spector (AS)
Pam Spencer
Claire C. Stehly (AS)
Carol J. Sturtevant
Howard E. Susman* (L)
Leo Tabin* (L)
Maria Arroyo Tabin* (L)
Robert Trentacosta* (L)
Lisa C. Unamuno* (L)
Teri Vaughn
Warren P. Wade* (L)
Mark A. Waldschmidt
Charles F. Wenker
Susan Eydenberg Westlake* (L)
Clifford Woods
Michael P. Yeatts

1980
Stephen Bainton
Murray M. Bankhead* (L)
Douglas H. Barker (L)
Diane D. Barry
William J. Bavasi
Betsy Bentley
Michael R. Boblit
Edward A. Bondy
Celeste Stabl Brady (L)*
David F. Buchanan
Gregory A. Bullian
George E. Calandri, D.D.S.
James P. Carrigan, D.D.S.
Lollie Ayala Dennis
Theresa Rich DiCarlo
James R. Dodson* (L)
Paul W. Engel
Kathleen Angelos Eno
John Finmeran, III
Cynthia J. Glancy* (L)
Jill T. Goebel
Michael Goldstein* (L)
Alan Greenspan
Dan Groszkruger (L)*
Louis R. Hanoian* (L)
Leslie Sayre Helm
William Helm
Rudolph Herrera
Kris H. Ikejiri (L)*
Douglas Jensen* (L)
Ann A. Kennedy
Andrew Kozlowski (AS)
Claudia M. Lademan*
Thomas James Lincoln* (L)
Phillip Lindsley* (L)
Anita C. Mahaffey
Cynthia Cayabyab Marquez
Marty S. Mates
Kevin J. McCarthy
Kathleen McCormick* (L)
James McCullen, Jr.* (L)
Martha L. McGill* (L)
Michael P. McMahon
Marla Gray McMeans* (L)
Ann Schukert Morrison
Richard J. Muscio (PC)
Robert Pasulka* (L)
Paul Pebley
Anne Peterson (AS)
Matthew J. Reno
Stephen Royce
Michael Saverino
Catherine W. Schafer
Joseph Schmidt, III
Karen Schreitmuller
Morman Scruggs
Dorothy O'Donnell Starkey
Richard V. Strang
Michael W. Strobe*
Francisca E. Tamayo
Florence Ball Teskey (AS)
John T. Thornton* (L, AD)
Jeffery B. Tipton
Jim Valenzuela
Richard R. Waite* (L, AD)
Karen M. Walter* (L)
Brett O. Wehn
Jessie Walsh White
Jon Wilcox
Audrey H. Wohl* (L)
Laurie A. Yott* (L)

1981
Cheryl Adamek
David A. Alessi
David Amaranite
Mark Anthony* (L)
Kathryn F. Ashworth* (L)
David G. Axtmann* (L)
William D. Ayres* (L)
Bob Bartholomew
Michael A. Battaini
Tracy Drake Bavasi
Harvey Berger* (L)
John A. Berol* (L, AD)
Charles A. Bradshaw
Tracy Lee Bushnell
Earl J. Cantos, Jr. (L, AD)*
Elizabeth Jo Carbajal
Gregory D. Clark
Vivian M. Clark
Wilma A. Coriden
Nicholas Croce, Jr.
Barbara L. Davis* (L)
Paul R. Ferguson
Helen Kasperick Finneran
Lilia E. Garcia (L)
Mary A. Gardner*
James Gase*
Jon F. Gauthier* (L)
Mary Jo Geer (L, AD)*
Donna S. Potter Geraci
Michael G. Geraci
Norma N. Gonzalez
Ricardo M. Gonzalez* (L)
Ruth N. Grendell
Francis L. Harrison (L)*
Lisa T. Hervatin (L)*
Joan Homier
Betty Hosford
Santa Carol Houggard
JoAnn Hugill
Tricia Hunter
Keith R. Jennings (AS)
Kurt Kananen
Daniel M. Kosic
Dave Leaby
Mark A. Maeder
Frank Magliocco
Michael P. McGee
Christopher W. Miller (AS)
Peter M. Mudgett (L, AD)*
Claude D. Ognibene
Virginia T. Osgood
Judy McGinn Patno* (L)
James K. Poole* (L)
Craig Ramseyer* (L)
Evan S. Ravich* (L)
Sylvia E. Reinsch*
Mary Anne Ridgeway* (L)
Janice P. Rocha
Rosalie Rocha
Colette Carson Royston
Bruce E. Silva* (L)
Donald Slater
Thomas F. Smith* (L)
Matthew J. Stehly
Sally Bullard Thornton (PC)
Joan M. Walsh* (L)
Robert T. Wheeler, Jr.
Susan Wilcox
Alec Wilczynski* (L)
Lester F. Wilkinson, Jr. (L)
Karen Wullich* (L)

1982
Linda Ambramofsky* (L)
Nancy Auerbach* (L)
Michael Barnes* (L)
Mike Barnes (L)*
Kerry D. Barnsley
Jeri S. Belford
Lynn L. Bell* (L)
Janice M. Bellucci* (L)
Jim Valenzuela
Barbara McInnis Bezold
George B. Blackmar* (L, AD)
Dennis Borsenberger
Michele Bouzoane* (L)
Mark L. Brandon* (L, MF)
Deborah Brickner* (L)
Mary E. Cannon* (L)

Mary Cavarra
Michael T. Chirnside
Gail Conners
Suzanne M. Conroy
Christine Cook
Kim M. Cornwell* (L)
Rose M. Cosgrove
Sbirly Creighton
Carol S. Cruz
Doreen T. Deprizio
William J. Dills
Tony Ditty (L)*
Timothy Donahue
Timothy A. Donovan
Margaret E. Dostal
Mary E. Durnin
Ana Lucila Espana* (L)
Sergio Feria (L, AD)
Robert L. Fleischman
Judi S. Foley* (L)
Timothy C. Foote* (L)
Michael E. Fox, Jr. (AS)
Mark J. Garibaldi
Melanie A. Gendron
Platon Gerachis, Jr.
Jil T. Goebel*
Deborah Gough
Susan H. Goulian* (L)
Margaret C. Gunn
Paul G. Hanson* (L)
Karen Hedrick
Sarah A. Johnson
Carol J. Judkins*
Bradley H. Kane* (L)
Patricia J. Keller
Theresa M. Kelly
Ina L. Kessler* (L)
Frederick A. Knorr* (L)
Joseph C. LaCosta (L)*
Shannon Labey
Susan E. Lane
Steven Lash
Easty A. Law
Mark C. Lehnberg
Edward G. Lehman* (L)
Laura L. Leon
Russell D. Lockwood* (L)
Debra K. MacLarty* (L)
John B. Martin* (L)
Linnea McDonald
Martin H. McGee* (L)
Sally North
Robert P. Nelson*
Brant Noziska* (L)
James E. O'Neal* (L, AD)
Nancy J. Owen
Roberta Rossi Panzarella (L)
Lee Parish* (L)
Anthony P. Pascale* (L)
Richard Peterson*
Lisa Pistilli
David T. Pursiano* (L)
Pauline M. Renner
Lois Aurelia Robertson
Susan C. Roney* (L)
Marc Rothberg* (L)
Patricia Shaffer* (L, AD)
Steven Shewry* (L)
Donna L. Haff Skahill
Brian F. Smith
Margaret C. Stacy
Mark K. Stender* (L)
Steven M. Walker* (L, AD)
Lorraine Watson (AS)

1983
Charles Abdi
Heather Adalhelm
Michael A. Alfred* (L)
Lesley Allison* (L)
Thomas M. Apke* (L, AD)
Robert K. Athy* (L, DC)
Craig G. Beaver
John T. Bennett
Michael Breslau* (L)
Nicola Bruno* (L)
Mark Chapman
Debra A. Conrad* (L)
Marcia Siegel Cooper
Maria A. Cossio

James A. D'Angelo (L)*
Robert M. Dato* (L)
Beverly J. Defibaugh
Thomas DiPaolo
Maria J. Diaz
Sbiela A. Donovan
Sigrid V. Downen* (L)
Bret W. Eubank* (L)
Brian R. Faulkner* (L)
Lisa Feasel
Tamara Fogg (L)*
David H. Forstadt* (L)
Robert G. French* (L)
Douglas Frost* (L)
Hallie E. Gardner
Jean M. Gilmore
Margaret Gorman* (L)
Ann E. Hanss
David C. Heppel
Jacqueline A. Hlavin
*Santa Carol Houggard**
Pamela R. Jones* (L)
Roberta Marie Joslin
Jeanne Kennedy
Bernice R. Kleid* (L)
Paul Konold
John Kraemer* (L)
Sylvia G. Lewellyn* (L)
Patricia Lindhorst
Luke Maiberger
Rachel A. Michelson
David Ortega* (L)
Michael G. Panzarella (L)
Nancy M. Rojas
John R. Ronchetto
Carolyn S. Saar
Steven L. Sanders (L)
Sherry Santa Cruz* (L)
Deneyse Serino
Vince Skahill
Catherine A. Stevenson* (L)
Maureen Kay Stoen
Tom Tereschuk
John O. Todd
Ronald B. Tollefson* (L)
Ubaldo Victor Trevino* (L)
Mark D. Tunney
Ellen L. Van Hoften* (L)
Marcia C. Vila
Polly Voorhies* (L)
David A. Westhem
Russell Whitmarsh
Diane Yandell

1984
Martha O. Anderson* (L)
Joan Bold
Frank Bugelli
Cheryl A. Carlson* (L)
Kevin P. Cleary* (L)
Shawn P. Clifford* (L)
Michael J. Coppess* (L)
David Depolo* (L)
Alejandrina P. Flores
Todd R. Gabriel* (L)
Jeanette Gardon* (L)
Richard J. Godfrey* (L)
Mitchell C. Green* (L)
Robert P. Hamilton* (L)
Patrick Irvine* (L, AD)
Charles Jenkins* (L)
Jonathan D. Katz* (L)
Timothy L. Kleier* (L)
Eric Klein* (L)
Don Martin* (L)
John F. Melican
Kirk Miller (L)*
David S. Morway* (L)
Paul C. Mundunger, II*
Michael A. O'Hara* (L)
James A. O'Malley* (L)
Robert Oakland* (L)
Lynn Gilbert Peterson (L)*
Steven Rocha
Donald F. Smith
Jennifer L. Taub* (L)

1985
Eric M. Amberg* (L)
Peter Attarian* (L)
John Boyce* (L)

Mr. and Mrs. Eduardo S. Castro (AS)
Mr. and Mrs. Lawrence Cervini
Mr. and Mrs. Michael Charbonneau
Mr. and Mrs. Henry Y. T. Chia (AS)
Joan Choconas
Mr. and Mrs. E. T. Clancy (AS)
Michael C. Clark (L, MF)
Mr. and Mrs. Richard D. Cleary
Mr. and Mrs. Hugh L. Clinton
Mr. and Mrs. John F. Cockburn (AS)
Dr. and Mrs. William R. Coleman (AS)
Mr. and Mrs. Harry A. Collins (PC)
Mrs. Harry A. Collins (PC)
Mr. and Mrs. L. Paul Comeau
Dr. and Mrs. John N. Comito (PC)
Robert J. Connelly
Mr. and Mrs. Patrick J. Connolly
Mr. and Mrs. Terry Conroy (AS)
Gordon R. and Mary T. Cooke (AS)
Dr. and Mrs. John R. Coy (PC)
Robert S. Croasdale (AS)
Mr. and Mrs. George J. Cullen (AS)
Glory Odgers Cumming (AS)
Mr. and Mrs. Edgat T. Currie
Mr. and Mrs. Stephen P. Cushman (PC)
Mrs. Pauline D'Agostino
Sabatino (AS)
Evelyn Da Rosa
Mr. and Mrs. Murphy L. Dalton (PC)
William F. Dart
Mr. and Mrs. Carl Davidson
Mrs. Sandra O. Davis
Hector de la Vega
Mr. and Mrs. William J. DeLine (PC)
Dr. and Mrs. Edward DeRoche (AS)
Dr. and Mrs. John J. Delfino (AS)
Willas Demorst
Mr. and Mrs. Louis J. Devincenzi (PC)
Richard J. DiAgostino (AS)
Ruthanne Dickerson
Mr. and Mrs. Paul Dobin
Mr. and Mrs. J. V. Dooley (AS)
Mr. and Mrs. Richard J. Dowdall
Mr. and Mrs. Charles W. Driscoll
Mr. and Mrs. Anthony Duacsek (AS)
Mr. and Mrs. Andrew P. P. Dunk, II (AS)
Mr. and Mrs. Daniel L. Dunn
Mr. and Mrs. August J. Duren
Mr. and Mrs. John E. Durnin (AS)
Mr. and Mrs. Herb Duryea
Mrs. John Ehlen
Anthony Ehmann (AS)
Mr. and Mrs. Paul J. Eklund (AS)
Robert P. Emge
Nancy Keeshaw Epperson
Mr. and Mrs. Jerome W. Ernst (AS)
Mr. and Mrs. John A. Fager
Mr. and Mrs. Michael Farley
Mr. and Mrs. William Farwell (AS)
Major and Mrs. John Feasel
Mr. and Mrs. James J. Fennessey
Mr. and Mrs. Donald M. Fenton (L)
Mr. and Mrs. Pete Fiamengo
Drs. Anita V. Figueredo/William J. Doyle (PC)
Mr. and Mrs. George J. Fletcher (PC)
Peter T. Fletcher (L)
Mr. and Mrs. Terry L. Footer (AS)
Mr. and Mrs. William F. Ford (AS)
Mr. and Mrs. Robert Forrest
Mr. and Mrs. Michael E. Fox (PC)
Fred L. Fredericks (AS)
Mr. and Mrs. Verne D. Freeman (AS)
Mr. and Mrs. Gerald J. Frey (AS)
George R. Fritzinger
Gloria Gagliardo (AS)

Mr. and Mrs. Joseph Garcia
Sue and Bill Garratt (AS)
Raymond P. Gaur
Sharon L. Gedryn
Mr. and Mrs. Bruce A. Genzel
Mr. and Mrs. Stephen George,
Jr. (AS)
Platon L. Gerachis
Mrs. Frank D. Geraci
Mr. and Mrs. William M. Giamela
Mr. and Mrs. Ron Giannini
Mr. and Mrs. Edward J. Gibbons
Mr. and Mrs. Philip R. Giesing
Drs. Richard and Janet
Gilman (L, DC)
Mr. and Mrs. William Girimonte
Mr. and Mrs. Philip J. Gitzinger
Mr. and Mrs. Victor Giuliani
Paul and Corrine Glass
Mr. and Mrs. James Glassmaker
Mr. and Mrs. Earl F. Glenn, Jr. (AS)
Mr. and Mrs. Harold A.
Godwin (AS)
Mr. and Mrs. John W. Goehner
John B. Gotsfredson (AS)
Mr. and Mrs. Robert Gotsfredson
Mr. and Mrs. Gerald Green (AS)
Mr. and Mrs. R. Clemson
Griggs (AS)
RADm. and Mrs. Edward E.
Grimm (PC)
John J. Gutsmedl, Jr.
Mr. and Mrs. Hugh G. Hallam
Jack E. Halter
Mr. and Mrs. Robert P.
Hamilton
Mr. and Mrs. Edward
Hanlon (AS)
James E. Hansen
Mr. and Mrs. C. Ray Harmon (PC)
Mr. and Mrs. Weston J. Harris
Mr. and Mrs. Paul C. Hebner (AS)
Mr. and Mrs. Bruce Herms
Dr. and Mrs. George Herrmann
Mr. and Mrs. James Hervey
Mr. and Mrs. David M.
Higgins (AS)
Mr. and Mrs. James L. Hill
Mr. and Mrs. Stanley A. Hill
Mr. and Mrs. Joseph M. Hlavin
Mr. and Mrs. Richard J. Hogan
Mr. and Mrs. J. Jerry
Holmberg (PC)
Mr. and Mrs. William Hones
Mr. and Mrs. Robert A.
Hoover (AS)
Mr. and Mrs. Robert Houssels,
Jr. (AS)
Mr. and Mrs. Walter Howlier, Jr.
Dr. and Mrs. Asa G. Hubbard (AS)
Dr. and Mrs. Author E. Hughes (PC)
Mercedes H. Hughes
Mr. and Mrs. Peter J.
Hughes (L, PC)
Mr. and Mrs. William T.
Huston (PC)
Mr. and Mrs. Max Hutto
Mr. and Mrs. Joseph Hydock
Dr. and Mrs. Robert
Infantino (AS)
Mr. and Mrs. James L. Ingalls
Mr. and Mrs. Charles H. Jackson
Mike and Linda Jacobs (AS)
Mr. and Mrs. J. F. Jenista, Jr.
Mr. and Mrs. Harry G. John (AS)
Mr. and Mrs. Jack Jolley (PC)
Mr. and Mrs. Edgar A. Jones, Jr. (AS)
Gary and Georgia Jost (PC)
Cdr. and Mrs. G. J. Kaiser (AS)
Mr. and Mrs. Arthur H.
Kaplan (L, MF)
Mr. and Mrs. Carl N. Karcher (PC)
Mr. and Mrs. William J. Kelly,
Sr. (PC)
Mr. and Mrs. J. J. Kennedy
Richard T. Kennedy
Mr. and Mrs. James R. Kerr (PC)
Mr. and Mrs. Robert P. Kiep
Rayleen J. Killingsworth
Mr. and Mrs. Mell K.
Kilpatrick (AS)

Mr. and Mrs. Emroy J. Knaus
Mr. and Mrs. George R.
Kneeland (AS)
Steven J. Knight
Mr. and Mrs. Arne Knudsen
Mr. and Mrs. Donald Knudson
Dr. and Mrs. Bernard L.
Kratocvtil
Mr. and Mrs. Robert Kraus
Dr. Joseph W. Kraut
Bill Kruse
Mr. and Mrs. F. Anthony
Kurtz (AS)
Paul Laliberte
Mr. and Mrs. David M. Lamey
Mr. and Mrs. Edward E.
Lamphier
Mr. and Mrs. Philip C. Larsen (AS)
Raymond H. Laub
Mr. and Mrs. Anthony LeDonne
Mr. and Mrs. John L. LeMoine
Mr. and Mrs. Ray LeNobel (AS)
Mr. and Mrs. Duane A. Lea
Mr. and Mrs. Jack Lehnberg (AS)
Mrs. Floyd R. Lenox
Mr. and Mrs. Thomas
Leonardini (PC)
Lester A. Levy (PC)
Mr. and Mrs. Robert B. Ley
Lennaro Licosati, M.D. (AS)
Byron Lindsley (L)
Jonica S. Litz
Mr. and Mrs. Leonard J. Locher
Mr. and Mrs. Gary J. Lohne (PC)
Mr. and Mrs. Freddie A. Luna
Katbryn R. Maas (L, MF)
Mr. and Mrs. Kenneth Machado
Richard F. Macie, D.D.S.
Mr. and Mrs. Howard L.
Madden (PC)
Mr. and Mrs. John R. Maher
Michael N. Malitz (AS)
Mr. and Mrs. William H.
Malkmus (AS)
Mr. and Mrs. James Malloy
Mr. and Mrs. Dante Mancinielli
Emily Maner
Mr. and Mrs. Arnulfo B.
Manriquez
Jacqueline G. Mason
Mr. and Mrs. Leonardo R. Mata
Mr. and Mrs. Muri M. Maupin (AS)
Mr. and Mrs. Fred Maxwell
Dr. and Mrs. John H. Mazur
Mr. and Mrs. Michael G. McAdoo
Mr. and Mrs. James T.
McCaffrey
Mr. and Mrs. John N. McCord (AS)
Mr. and Mrs. John M.
McGarry (AS)
Mr. and Mrs. Gary McIntosh
Mr. and Mrs. Robert
McIntyre (AS)
Mrs. John F. McMullin
Mr. and Mrs. Thomas W.
McNamara
Mr. and Mrs. John D. McNamee
Frederick R. Medugno
Mr. and Mrs. Marshall D. Melvin
Mr. and Mrs. Christian Michel
Dr. and Mrs. Paul R. Miller
Mr. and Mrs. Devin C. Milner
Mr. and Mrs. George J. Mitchell
Mr. and Mrs. Herbert E.
Mitchell
Mr. and Mrs. Joseph B.
Mobz (L, AD)
Dr. and Mrs. Marvin Molacek
Ruth Ann and John V.
Moore (AS)
Mr. and Mrs. William J. Moran
Elena C. Moreno
Mr. and Mrs. Jose Moreno
Mr. and Mrs. John H. Morris
William S. Mortensen
Veryl J. Mortenson
Ronald R. Mostero (PC)
Mr. and Mrs. Joseph A. Muklevicz
Mr. and Mrs. H. J. Mullard
Mr. and Mrs. Joseph W. Mullen,
Jr. (PC)

Mr. and Mrs. Daniel F.
Mulvihill (PC)
Mr. and Mrs. Archie Murakami (AS)
Mr. and Mrs. Gerald W.
Murphy (AS)
Mr. and Mrs. Leo A. Murphy (AS)
Mr. and Mrs. Walter A. Nashert,
Jr. (AS)
Mr. and Mrs. Elie Nassi
Mr. and Mrs. Josiah L.
Neeper (PC, LM)
Dr. and Mrs. Richard C. Neer
Leonard and Roxanne Nelson
Keith T. Nicol
Mr. and Mrs. S. Falck Nielsen (PC)
Mr. and Mrs. Joseph L. Nierodzinski
George L. Nottingham
Mr. and Mrs. Richard A. Noval
Mrs. Frank J. O'Connor
Mr. and Mrs. Don O'Hearn
Mrs. Thomas O'Malley (AS)
Mr. and Mrs. Bruce O'Neill
Pia Ofner
Mr. and Mrs. Frank A.
Oswalt (AS)
Mr. and Mrs. H. J. Otzen
Mr. and Mrs. Raymond Pagano
Mr. and Mrs. Edward A.
Panelli (AS)
Marilyn V. Pape
Mrs. Timothy D. Parkman (PC)
Dr. and Mrs. Frank Pavel (PC)
Mr. and Mrs. Michael D. Pearlman
(PC, LM)
Elroy Peterson
Mr. and Mrs. Du Wayne J.
Peterson (AS)
Mr. and Mrs. Richard I.
Peterson (AS)
Penny Peterson
Dr. and Mrs. Richard P. Phillips (PC)
Mr. and Mrs. Richard E.
Pietras (AS)
Mr. and Mrs. Charles L. Platt
Robert and Jean Plott
Barbara Pon (AS)
Mr. and Mrs. Frank Puleo
Mr. and Mrs. Edward J. Quirk
Mr. and Mrs. Edward Ramsey
Anna T. Rash
Mr. and Mrs. Dan Razatos (AS)
Robert L. Reber
Mr. and Mrs. Eugene A. Reidy
Dr. and Mrs. Emmett B.
Reilly (AS)
Mr. and Mrs. Richard Reilly
William E. Rhea, M.D.
Mr. and Mrs. Walter M.
Riegelhuth (AS)
Mr. and Mrs. B. Rish
Mr. and Mrs. Edward Rivera
Mr. and Mrs. Robert E. Robarge
Mr. and Mrs. Roy E. Roberts
Mr. and Mrs. William K.
Roberts (AS)
Patricia J. Robinson
Mr. and Mrs. Anthony N.
Rocha (AS)
Marilyn M. Roe (PC)
Richard W. Rollins, Jr.
Mr. and Mrs. Rollins, Jr.
Mr. and Mrs. Joe S. Romero
Mr. and Mrs. Arthur Romo
Mr. and Mrs. August T. Rossano
Mr. and Mrs. R. L. Roy (AS)
Mr. and Mrs. Joe Rozmus
Mr. and Mrs. John Ryan
Sidney A. Salomon
Mr. and Mrs. C. O. Santos
Mr. and Mrs. John B. Sardina, Sr.
Mr. and Mrs. Vincent M. Saverino
Mario M. Savino
Gerard Shilling, M.D. (AS)
Mr. and Mrs. Paul G.
Schloemer (AS)
Dr. and Mrs. Michael Schmid
Mr. and Mrs. Louis J. Schneider
Dr. Robert L. Shapiro
Mr. and Mrs. Barry J. Shillito (PC)
Mr. and Mrs. Jack P.
Shoemaker (L, AD)

Mr. and Mrs. S. G. Siksek (PC)
Robert Simmons (L, AD)
Dr. and Mrs. Richard A.
Simon (PC)
Mary T. Simon (AS)
Dr. and Mrs. John E. Sinsky
Phyllis Sitkin
Mr. and Mrs. Frank E. Small
Mary Hoffman Smith
Mr. and Mrs. Larry Smith
Mr. and Mrs. R. H. Smith
Mr. and Mrs. Robert F. Smith (AS)
Mr. and Mrs. Francesco
Soriano (AS)
Mr. and Mrs. Justus Spillner (L, DC)
Dr. and Mrs. William L. Sprague
Elda Stein
Mr. and Mrs. Donald L. Stelzer
Roy W. Steuernagel
Mr. and Mrs. Robert E. Stevens
Eduard Still (AS)
Lee R. Stone
Anita Stonecypher
Mr. and Mrs. William J.
Stormont
Capt. and Mrs. Robert L.
Struven
Mrs. Joseph N. Tate (AS)
Mr. and Mrs. Malakai Taulili (AS)
Mrs. Claire Tavares (PC)
Mr. and Mrs. Rockne Tavello, Sr.
Mr. and Mrs. Ralph J. Tenuta (PC)
Mr. and Mrs. Arthur D. Thomas
Mr. and Mrs. J. Donald Thor (AS)
Hon. and Mrs. Anthony C.
Tomczak (PC)
Mr. and Mrs. Richard J.
Tommy
Rose Marie Totman
Mr. and Mrs. Severino Trapletti
Mr. and Mrs. Donald J. Traver
Mr. and Mrs. James M. Treese
Mr. and Mrs. A. M. Trifiletti
Rita Della Valle
Mr. and Mrs. Frank
Van Steenberg, Jr. (AS)
Frank C. Vardilos
Dora A. Vergara
Mr. and Mrs. John C. Vetnar
Mr. and Mrs. Leslie W.
Vielbig (AS)
Mr. and Mrs. Edward Von Tobel,
Jr. (AS)
Mr. and Mrs. L. James Wagner
Mr. and Mrs. Harold Walker
Patricia M. Walker (AS)
Mr. and Mrs. James E. Walsh
Everett P. Weaver (L)
Mr. and Mrs. William N. Weeger
Mr. and Mrs. James E. Wehan
Roger Wellman
Mr. and Mrs. Henry B.
Wesseln (AS)
Mr. and Mrs. William A.
Wheeler (AS)
Mr. and Mrs. James J. White
Mr. and Mrs. William C. White
Francis X. Wilkinson
John B. Wimbush (AS)
Mrs. John M. Winters
Mr. and Mrs. Ralph J. Wisz (AS)
Linda M. Wood (AS)
Dr. and Mrs. Joseph H. Wood,
Jr. (AS)
Mr. and Mrs. Richard L.
Woods (AS)
Mr. and Mrs. E. E. Yoder (AS)
Mr. and Mrs. Richard Yousko
Dr. and Mrs. George Zorn
Raymond F. Zvetina

Friends

Friend of USD (L, AD)
Friend of USD (L, AD)
Friend of USD (L)
Friend of USD (L)
Friend of USD (L)
Friend of USD (L)
J. E. Abbott (L)

A. R. Adams
Jack L. Adams (PC)
Mr. and Mrs. Richard C. Adams (PC)
Leona K. Adler (L)
Drs. Bernard and Etbel Aginsky
(L, MF, PC)
Dr. and Mrs. Harold M. Agnew (PC)
Mr. and Mrs. Fritz Ahern
Diane Bjurman Albee (L)
Mike Alessio
Mr. and Mrs. John S. Alessio
Mr. and Mrs. Michael P.
Alessio (PC)
Mr. and Mrs. Erwin J. Alexy
Ernest J. Allen
Willis M. Allen (AS)
Mr. and Mrs. Edward Andersen
Lori Anderson
Elsa Anraku (AS)
Mr. and Mrs. Carlton R.
Appleby (PC)
John C. Arme (AS)
Brewster Arms (L, AD)
Mr. and Mrs. Don Ashworth
Ken Atkins
Mr. and Mrs. Eugene
Auerbach (L)
Mr. and Mrs. Ricc Avila (AS)
Robert Baldwin
Mr. and Mrs. Richard A.
Baniszewski
Mr. and Mrs. Phillip J. Barile
George Barker
Mosher, Watson, Barker, Drew
Stephen P. Bartol (L)
Clifford G. Bates
Mr. and Mrs. Edward K. Baumer
Laura A. Baz
Alvaro Bea
Mr. and Mrs. Severino Beard, Jr. (L)
Paulette Martin Becker
Mr. and Mrs. Page C. Beckett (L)
Donna Beckman (AS)
Leslie E. Bell (L, AD)
Mary Drye Bell
John Bellon
Legler Benbough (PC)
Mr. and Mrs. James H. Berglund
Igor Berki
Mr. and Mrs. Mark E. Bernhard
Sara W. Berry
Mr. and Mrs. C. J. Biddle, Jr.
Jon M. Bilger
Carolyn Bissonnette
William F. Black
Drs. Ken and Marjorie Blanchard
Curtis K. Bledsoe (L)
Ann Blesener (AS)
Mrs. Perri J. Bomar
Mr. and Mrs. Al Bores
Mr. and Mrs. Tibor Bornemisza
Mr. and Mrs. Robert M.
Bouchard
Gail N. Boyle (L)
Mr. and Mrs. Richard L. Brady
Mark S. Brandt (L)
Jewel A. Braswell
Mr. and Mrs. R. H. Breen
Mr. and Mrs. Robert Breitbard
Mr. and Mrs. Paul J. Brickley
Adm. and Mrs. William E.
Bringle
Helen L. Brooks
Louis M. Brown (L, MF)
Robert W. Brown
Dr. and Mrs. Gilbert L. Brown,
Jr. (AS)
Mr. and Mrs. Peter J. Brusati (AS)
Linda Bugelli
J. Edward Bungay
Mr. and Mrs. Daniel Bunn (PC)
Dr. and Mrs. Timothy M.
Burns (PC)
Dr. and Mrs. William F. Cabill
Roberta Callahan
Mr. and Mrs. Michael
Calvacca (L)
Mr. and Mrs. John K. Cammall
Mr. and Mrs. Joseph R. Cannon
Mr. and Mrs. Jose Cano

Della J. Capelli (L)
Elizabeth Carson (L, AD)
Mr. and Mrs. A. S. Carstens (L, MF)
E. N. Casey
Mr. and Mrs. Terrence
Caster (PC, LM)
Sarah Cehan
Mr. and Mrs. Frank Chaboudy
Barbara A. Chaillou
Mr. and Mrs. Everett Chambers (L)
Steven Chapman (L)
Mr. and Mrs. Ametilio A. Ciani
Major and Mrs. J. E. Clancy
Mary Agnes Clancy (AS)
Charles R. Clark
Stephen B. Clark, D.D.S.
Mr. and Mrs. Ben Gardner Clay
Mr. and Mrs. Joseph B. Clay
John Cleary, M.D. (AS)
Mr. and Mrs. George H. Codling
Paul Cohen (L)
Karen Sugg Cohn (L)
Mr. and Mrs. James W.
Colachis (PC)
Steve Coldwell
Mrs. Ramona W. Colwell (L)
Mr. and Mrs. Edwin T. Coman, Jr.
Dr. and Mrs. John N. Comito
Mr. and Mrs. James Connor (L)
Mr. and Mrs. Kenneth Cook, Jr.
Marcell Coor-Pender
Mr. and Mrs. Dempsey D.
Copeland
David Copley (PC)
Mrs. Helen K. Copley (PC)
Dr. and Mrs. Paul B. Corbett
Mr. and Mrs. Vincent Cordova
Col. and Mrs. Harold L. Corey
Jean Corley
Mr. and Mrs. Joseph D.
Costello (PC)
Mr. and Mrs. E. W. Courtney
Mr. and Mrs. Hernando
Courtright
Daniel L. Coury
Mr. and Mrs. Lawrence Cox (PC)
Richard A. Cramer
Cliff Crandall
Linda Crarycraft
Mr. and Mrs. Philip R. Crippen, Jr.
(PC, LM)
Mr. and Mrs. Jack Crivello (PC)
Timothy P. Cronin
Mr. and Mrs. Lawrence A. Cronin,
Jr. (PC)
Patricia Crossno
Thomas F. Cullen
Mr. and Mrs. Allan W.
Cunningham
Rug Cunningham
Dr. and Mrs. William P. Curran (PC)
Michael B. Curran
Mr. and Mrs. Roy G.
D'Andrade (L)
Laurie D'Eliscu
Mr. and Mrs. Donald L.
Daley, Sr.
Dave Dalton
Mrs. Anthony Daniels
Ursula G. Darby
Joseph K. Davie
Mrs. Lowell Davies (PC)
Dr. and Mrs. Charles E. Davis
Mr. and Mrs. Jeffrey B. Davis
R. Adm. and Mrs. James R. Davis
Mr. and Mrs. Alex DeBakcsy (PC)
Mr. and Mrs. Lester DeMent
Mr. and Mrs. Frank DeSantis (AS)
Francis H. Dean (L)
Mr. and Mrs. James S. Deave, Jr.
Mr. and Mrs. Dan Derbes (PC)
Mrs. Charles Detoy (L, MF)
Mr. and Mrs. Gerald J. Devere
Mr. and Mrs. Cal DiValerio
Thomas B. DiValerio
Frances M. Dick (L)
Dr. and Mrs. Philip H. Dickinson
Mr. and Mrs. William E.
Diebner
Mr. and Mrs. Kenneth A. Diebl (AS)



Women's crew team.

Joseph Dipuzo
Richard Dittbenner
Oswald Divinere
Eric J. Dolgin (L)
Mr. and Mrs. William L.
Donahue (PC)
Margaret C. Donoghue
Mr. and Mrs. Alan M. Dower
Burnetta Downing
Gerard T. Doyle
Mr. and Mrs. John L. Doyle (PC)
Mr. and Mrs. Walter J. Drazba, Jr.
Roy Drew
Mr. and Mrs. Richard G.
Duncan (AS)
Mr. and Mrs. Dean R. Dunphy (PC)
Slim Durham
Mr. and Mrs. Robert A. Dyar
David T. Easley
Dr. and Mrs. C. R. Eckstein
Mr. and Mrs. Gary R. Edwards
Sue Kruidenier Edwards
Mr. and Mrs. Maurice F. Egan (AS)
Mr. and Mrs. Ernest O. Ellison (PC)
Thomas A. Erickson
Mr. and Mrs. David E. Erne
Mr. and Mrs. Burke E. Ertle (AS)
Lt. Thomas Evans
Mr. and Mrs. W. A. Evans (AS)
Dwight S. Ewing
Mr. and Mrs. Pat Federico
Mr. and Mrs. James D. Feinhor
Mr. and Mrs. Donivan H. Felger
Clifford Fender, Jr.
Mrs. E. J. Fenech
Martin Fenton, Jr.
Mr. and Mrs. E. James
Ferguson (L)
Henry T. Fisber (AS)
Dr. and Mrs. David Fitz (AS)
John Fleck
Mr. and Mrs. David G. Fleet (PC)
Mr. and Mrs. Kim Fletcher (L, PC)
Garnette Fletcher-Overdorf
Mr. and Mrs. Norman G. Fong
Brian R. Forsyth (L)
Robert B. Foster
Fr. Patrick Fox
Mr. and Mrs. Nicholas L.
Frazee (PC)
Christophe J. Freed
Jeff Freeman
Milton Freeman (L, AD)
Robert B. French (L)
Mr. and Mrs. C. E. Fruin (PC)
Walter W. Fry
Gary Funakoshi (AS)
Timothy Furlong
Prof. and Mrs. George Gafford
Gene Gamble (PC)
Hugh S. Gamble, Jr. (AS)
Mr. and Mrs. Harry L. Gardner
Jayne Garland (L)
Cdr. and Mrs. Albert Gauvin
Mr. and Mrs. Saul B. Gealer (L, AD)
F. Michael Geddes

Mr. and Mrs. Henry R. Gerard
Bryan R. Gerstel (L)
Mr. and Mrs. Anthony Ghio (PC)
Mr. and Mrs. Fred W. Gilbert (L)
Theodore E. Gildred
Joann M. Gill
Judge and Mrs. David Gill (L, AD)
Mr. and Mrs. J. Philip Gilligan (PC)
William Gilman
William F. Gilmore (PC)
Mr. and Mrs. Martin L. Gleich (PC)
Martha Glenn
Charles F. Gobel
Mr. and Mrs. Robert M.
Golden (PC)
Leo Gonzales, Jr.
Mr. and Mrs. Jack Goodman
Mrs. Murray D. Goodrich
Martha L. Goodwin
Rosemary T. Goodyear
Myron Gordon (L)
Mr. and Mrs. Charles M.
Grace (PC, LM)
Edythe M. Grant
Mr. and Mrs. Robert H. Grant
Thomas Brandy Grassey
Mr. and Mrs. E. T. Gravette, Jr.
Monique Gray
Mr. and Mrs. Donald
Grondin, Jr.
Mr. and Mrs. Albert Grossman
Hortense Gruber (L)
C. Americ Hadley (L)
Mr. and Mrs. Ernst W. Hahn (PC)
Mr. and Mrs. Gary Hahn
Mr. and Mrs. Ronald Hahn
Charles L. Haines (L)
Hazel Woods Hansen
Mr. and Mrs. Robert C.
Harbison
Jack D. Harby
Kathleen Hardie
Mr. and Mrs. George C. Harper
Mr. and Mrs. Emmett S.
Harrington (PC)
Janet K. Harrison
Mr. and Mrs. Larry D. Hartwig (PC)
Mr. and Mrs. E. Miles
Harvey (L, MF)
Sinclair Hatch, Jr. (L)
Joseph Hauber (PC)
Mr. and Mrs. Lester A. Haug (L)
Mr. and Mrs. J. T.
Hawthorne (PC)
Mr. and Mrs. Lester Hayes (L)
Bill Heath (AS)
Mr. and Mrs. Theron L.
Hedgpath (PC)
Kathryn A. Heid
Mr. and Mrs. L. T. Helmsetter
Teresa Hepler (L)
Gary Herbert (AS)
Mr. and Mrs. Mario Hernandez
Philip Herr
Eleanor B. Herzman
Mr. and Mrs. Joseph W. Hibben (PC)

Mr. and Mrs. Frank J. Hickey
Mr. and Mrs. William R.
Hilligoss (PC)
Mr. and Mrs. Peter Hillsbrecht
Mr. and Mrs. Joseph Hofman
Eleanor A. Holmes
Mr. and Mrs. Lee Horton
Thomas M. Howell
Mr. and Mrs. W. George Hubbard
Mrs. George W. Hubbard (AS)
Mr. and Mrs. Ray C. Huff
Mr. and Mrs. Burton Huhem (AS)
Dr. David C. Huhn
Mr. and Mrs. Lorne Huycke (L)
C. M. Hwang
Mr. and Mrs. John J. Jachym (PC)
Mr. and Mrs. Edward Jaebn
Solon Jaffe (AS)
Mr. and Mrs. Oliver B. James
Lt. Charles E. Jamison, Jr.
Mrs. Hilred W. Jenkins
Dr. and Mrs. Arthur C. Johnson
Dr. and Mrs. Ronald M. Johnson
Mr. and Mrs. Fon C. Johnson (AS)
Mr. and Mrs. Keith A. Johnson
Dr. and Mrs. M. C. Jorgensen
Jerald L. Katleman
Miriam S. Kaufman (L)
Mr. and Mrs. David A. Kay (L)
Mr. and Mrs. Robert J.
Kazmarek (PC)
Mr. and Mrs. Edward T.
Keating (PC)
Mrs. Thomas W. Keelin (AS)
Dr. and Mrs. Edmund L.
Keeney (PC)
Mr. and Mrs. Victor Kellar
William Kelling
Martha A. Kennedy
Dwan V. Kerig (L)
Mr. and Mrs. Thomas E. Kern (PC)
Suzanne Khambata
Mr. and Mrs. Tawfiq N. Khoury (PC)
Mr. and Mrs. Richard L. Kintz
Neil A. Kjos, Jr.
Mr. and Mrs. Eugene V. Klein (PC)
Walter J. Knodel
Richard R. Koch (L)
Mr. and Mrs. John J. Konyn
Mr. and Mrs. Syd Koppel (L)
Gregory L. Korth
Mr. and Mrs. Victor J. Korth
Mr. and Mrs. Elmer E. Kosen
Bessie F. Kotzin
Mr. and Mrs. Roman J.
Kownacki
Sheldon Krantz (L, AD)
Joan B. Kroc
Lt. Gen. and Mrs. Victor H. Krulak
Mr. and Mrs. John O. Lalas
George F. Larch-Miller
Mr. and Mrs. Ralph Larsen (L)
John C. Lauer, D.D.S.
Mr. and Mrs. Joseph F. Laurent
Jeanne and Larry Lawrence (PC, LM)

Dr. and Mrs. Herbert
Lazerow (L, AD)
Rod Le Gate
Mr. and Mrs. Charles P.
LeBeau (L, AD)
Mrs. M. Denise LeBow
Mr. and Mrs. G. Emerson
Learn (AS)
Veronica Lee
Harold Lebrer
Roy W. Lessard
Dr. and Mrs. Henry Levy
Stuart J. Levy (L, AD)
Robert F. Lewis (L, AS)
Dolores A. M. Limpus
J. G. Lipschitz (L)
Cary Litherland (L)
Jack Littlejohn
Mr. and Mrs. Angel
Lombardo (AS)
Angel Lopez
Dr. Gary M. Losse
Elizabeth Lucas (L)
Mrs. Edgar Luce, Jr.
Marie A. Lühr
Mr. and Mrs. Louis R. Lund
Mr. and Mrs. Arnis V. Luters
Eamonn F. Lyng
David D. Lynn
Fred MacMillan (AS)
Mr. and Mrs. Donald M. Macek
Bishop Leo T. Maher
Patrick S. Maber
Mr. and Mrs. John J. Malkind (AS)
Sr. Timothy Malone
Julie Marie Maloy
Mr. and Mrs. Douglas F.
Manchester (PC)
Joseph P. Manzo (L)
Gilbert March
Mr. and Mrs. John A. Martes
K. L. Martin
James D. Mason (AS)
Dr. and Mrs. John J. Massart (AS)
John T. Mathews
Jean Mathieu
Dr. and Mrs. David A. Mathison
Mr. and Mrs. Gilio R. Mattera
Willard L. Matteson
Dr. and Mrs. Peter J.
Mature (PC)
Mr. and Mrs. Malcolm E. Mayorga
R. R. McAuley
Mrs. Justin M. McCarthy
Mr. and Mrs. Lloyd McClain
Mr. and Mrs. John McDermot (L)
Jamie McDonald
Mr. and Mrs. Daniel J. McGinnis
Mary E. McGoey
R. Adm. and Mrs. Rob McGregor
Dr. and Mrs. Roger D. McKenna
Marian McKenzie
Andrew McLaughlin
Robert A. McMahon (AS)
John K. McNulty (L)
J. W. McTiernan
Dr. and Mrs. Thomas Metzger (L)
Jane K. Meyers (L)
Mr. and Mrs. Edward R.
Michelson
Ivan Miller
Mildred Miller
Erwin Millimet
Mr. and Mrs. Thomas
Minichiello
David T. Minney
T. S. Minney
Dr. and Mrs. Andres Miyamoto
Robert N. Mohr, M.D. (AD)
Charles J. Molnar, Jr.
Stephen J. Montgomery (L)
Mr. and Mrs. Kenneth E. Morgan
Dr. and Mrs. Ernest Morin
Mr. and Mrs. Robert E. Morris
Sara F. Moser (L)
Robert Mosher
Bob Moss
Selma C. Mueller (L)
Peter M. Muellner (AS)
L. Wayne Mullane (AS)
Thomas E. Mullen (PC)

Lewis C. Muller (L)
Anne Marie Mulligan
 Mr. and Mrs. James F.
 Mulvaney (L, MF)
Mr. and Mrs. Jose E. Munoz
 Mrs. James Murphy
Rev. Msgr. Sean Murray
Helen J. Meyer
Mr. and Mrs. Robert Myrick (L)
 Mr. and Mrs. Charles J. Nager, Jr.
Shigeyo Jane Nakamura
Mr. and Mrs. Thomas P. Napier
Jeff M. Napp (L)
 Louis A. Nargi
Agnes T. Nemiccolo
Mr. and Mrs. Alan Nevin
Michael A. Newhouse (L)
 Elizabeth S. Nichols
Mr. and Mrs. Harold W. Nichols (PC)
Mr. and Mrs. Peter Nicoloff (L)
 Mr. and Mrs. Dean N.
 Ninteman (PC)



Camino Hall.

Jerry L. Normal, III
P. Frank Norton
 Mr. and Mrs. Ronald Novak (AS)
Stanley A. Nowak
Kevin D. O'Brien
Mr. and Mrs. Dennis G. O'Brien
Mike O'Brien
 Mr. and Mrs. M. H. O'Conner, Jr.
Lawrence O'Rourke (L)
Manuel Occiano (AS)
Mr. and Mrs. Lincoln Y. Okita
 Mr. and Mrs. Edward A. Oleata
Dr. and Mrs. David R. Olinzock
Kenneth E. Olson
 Dr. and Mrs. James B. Orwig
Pete Owens
Michael N. Oxman (L)
 David Packard (PC)
Mr. and Mrs. Thomas Palmer
 Mr. and Mrs. George M.
 Pardee, Jr. (PC)
Muriel Patchen
Mr. and Mrs. Joseph M. Patridge
William L. Patton (L)
 Mr. and Mrs. L. Robert Payne
Mr. and Mrs. Thomas R. Payne
George Pecoraro (AS)
Joe Pernicano
Mr. and Mrs. James Pernicano
George A. Peterson (L)
Gordon Peterson (L)
Mr. and Mrs. Aubrey L. Pettit, Jr.

Greg Ratchuk
Mr. and Mrs. Abraham Ratner (AS)
 Mr. and Mrs. Ronald Rea
 Mrs. Happy Redfearn (PC)
 Mr. and Mrs. Lothar Reuss
 Frank Ribelin (PC)
Dr. and Mrs. Vincent M. Ricchiuti
Dr. and Mrs. Dennis P. Riley
Nancy T. Rinehart
Mr. and Mrs. Harry S. Rinker
May Risher (L)
Mr. and Mrs. Arthur Rivkin
 Mr. and Mrs. Kramer
 Rohlfeisch (AS)
Christy L. Rojas
 Mrs. Leo Roon (PC)
 Irma P. Rooney
William J. Rooney
John William Rose
P. A. Roth, M.D.
Harvey J. Royer (L)
Robert I. Rubeshaw
William P. Rus
 H. G. Ryback
 Mr. and Mrs. Harold Sadler (PC)
Patricia H. Saffian
 Mrs. Irving Salomon (PC)
Mr. and Mrs. Henry G. Sandvoss (AS)
Mr. and Mrs. Joaquin Santalo
Hein Santosa
Fernande Sarfeh

Mr. and Mrs. Alphonso Sarno
Mary R. Saunders (L)
Dr. and Mrs. John D. Sawyer
Mr. and Mrs. Donald Schall
 Mr. and Mrs. Peter R. Schipa
Donna L. Schmitt
William Schofield
 Dr. and Mrs. James E. Schultz
Mr. and Mrs. Jerry Schumacher
Mr. and Mrs. Wilson E. Schurr
Michael J. Schwartz
Steve Sciacca
Joan Scott
 Mr. and Mrs. Fred Sehnert
Mr. and Mrs. John M. Seiber
Louis N. Seitchik (L)
 Mrs. Frances L. Sellers
 Mr. and Mrs. Norman T. Seltzer
Mr. and Mrs. Sexton
 William and Mary Sexton (AS)
 Mr. and Mrs. R. E. Shepherd
Mr. and Mrs. William P. Shine
Mr. and Mrs. Edward G. Shoen
Larry Showley
Mr. and Mrs. Lon Showley
Mr. and Mrs. Christopher Sickels (PC)
 Mr. and Mrs. O. Morris Sievert (PC)
Angus M. Simms (L)
Charlotte Simonich
Jack L. Skalla
Francis M. Smith (L)
Randolph Smith (L)
 Robert H. Smith
 Mrs. Francis A. Smith, Sr. (AS)
Herschel R. Snodgrass (L)
Paul M. Snyder
 Mr. and Mrs. George J. Soares
 Mrs. James E. Spain
 Msgr. William D. Spain
 Nadine Speck
 Christopher C. Stahl
 Mr. and Mrs. Harold B.
 Starkey, Jr. (PC)
 Mrs. Clarence Steber (LM)
Thomas J. Stehly
 Mrs. A. Richard Stern
 Dr. and Mrs. Robert D. Stocklin
Connie L. Stoddard (L)
 Adm. and Mrs. H. G. Stoecklein
 Mr. and Mrs. Robert Stratton
 Albert W. Sullivan
Mr. and Mrs. Tad Sullivan (L)
 Nancy A. Sullivan
Vincent E. Sullivan
Harry L. Summers
John Tannenbaum (L)
 Mr. and Mrs. Donald V. Tartre (PC)
Mr. and Mrs. Herbert B. Tasker
Renee Taubman
Mr. and Mrs. Robert H. Taylor (PC)
Hon. and Mrs. Ross G. Tharp (L, MF)
Mr. and Mrs. Gerald E. Thomas (AS)
Mr. and Mrs. Henry N. Thompson (L)
Teresa Thompson (L)
 Mr. and Mrs. John M. Thornton
 Mr. and Mrs. Jack W.
 Thornton, Jr. (AS)
Constance K. Thurston (L)
 Mrs. Jonathan C. Tibbitts, Jr.
 Mr. and Mrs. Paul Tihanyi
Michael E. Timm (L)
Mr. and Mrs. Peter Tivadar
Bruce Tomlinson
Rose Marie Totman
 Mr. and Mrs. A. Eugene Trepte (PC)
Mr. and Mrs. Wayne D. Trehwitt
Larry Twomey
 Joseph Uphoff
 Mr. and Mrs. Myron S. Van Ness
 Mr. and Mrs. A. Van Norman
Norman F. Vavra (L)
Mr. and Mrs. Tom Ventimiglia
Mr. and Mrs. George Vojtko (PC)
Duane Wallace
Donal C. Walsh
 Mr. and Mrs. Kenneth A. Walts

Mr. and Mrs. Lincoln R. Ward (PC)
Mr. and Mrs. Terry Ward
 Mr. and Mrs. William T. Ward (PC)
Mr. and Mrs. Frank R. Warren (PC)
 Mr. and Mrs. William K.
 Warren, Sr. (PC)
 Margot M. McIlvaine
 Washburn (AS)
William J. Watson
Mr. and Mrs. Roy Weber
Louise A. Weber (AS)
Melinda L. Weiss
 Robert E. Welk (PC)
Rodney Wells (AS)
Hon. and Mrs. Louis M. Welsb (L, MF)
Lou Welsh
Mr. and Mrs. Frank T. Weston (PC)
Peggy H. Wheatcroft
 Mr. and Mrs. Q. Whelan
Schuyler White
D. D. Whitney
 Dr. and Mrs. Howell E. Wiggins
Altha Coleman Williams (AS)
Mr. and Mrs. Jerry W. Williams
Mr. and Mrs. W. Scott Williams (L)
Scott W. Williams
Kent R. Wilson (L)
 Mr. and Mrs. Danny Wilson
 Colette Wirth
Mr. and Mrs. Robert Wise
Mr. and Mrs. Eric D. Wolf (AS)
 Mr. and Mrs. Richard P.
 Woltman (PC)
Jean F. Wong
Rosa S. Wong
Mr. and Mrs. Kenneth R. Wood
 Mr. and Mrs. Ernest E. Yahne (PC)
 James R. Yakes, Jr.
William A. Yancey, M.D. (PC)
W. T. Yee
 Mr. and Mrs. Walter J. Zable (PC)
 Walter C. Zable, Jr. (PC)
Fernando A. Zamudio
Dr. and Mrs. Cornelius Zondag (PC)
David B. Zurschmeide, M.D.

Faculty/Staff

Larry Alexander (L, AD)
 Doris Y. Alsbaugh (L, AD)
 Evelyn R. Anderson
Rick T. Barron (L)
 Al Bores
 John D. Boyce (PC)
 Darrell D. Bratton (L, AD)
 Barbara J. Burke
 Thomas F. Burke
 John Chambers
 Joseph S. Ciesielski (L, AD)
Thomas J. Cosgrove
 Joseph Darby (L, AD)
Kenneth C. Davis (L, MF)
 Edward DeRoche (AS)
Iris Engstrand (AS)
 Michael Evans (L)
 Robert C. Fellmeth (L, AD)
 Ralph Folsom (L)
 C. Hugh Friedman (L, MF)
 Paul R. Gardner
 Marjo A. Gray
 Carol Hallstrom (L, AD)
Ronald S. Halvorson
John Hazard (L)
Walter W. Heiser (L)
 Mrs. Marian Holleman (AS)
 Charles F. Holt (AS)
 Paul Horton (L, MF)
 Santa Carol Houggard
 Philip Hwang (AS)
Robert Infantino (AS)
 John D. Kelleher (L, AD)
 Marica Bowman Klein
 Homer Kripke (L, AD)
Harvey R. Levine (L, MF)
 Patricia Lowry, Ph.D. (AS)

Thomas Martz
 Grant Morris (L)
 Owen J. Mullen
 Janet Murphy (AS)
 Michael J. Navin (L, AD)
 Robert F. O'Neil (AS)
Irene S. Palmer
 Herbert Peterfreund (L)
William L. Pickett
 Theresa Player (L, AD)
 Jeanne B. Rigsby (AS)
George P. Rigsby
Marc Robr (L)
 Virginia V. Shue (L)
 Bernard H. Siegan (L, MF, PC)
 Robert Simmons (L, AD)
 David A. Tiedemann
Stanley M. Walsb
 Donald T. Weckstein (L, AD)
 Richard Wharton (AD)
 Herbert Whyte
 Charles E. Wiggins (L, AD)
 Jerry Williams (L, AD)
 Eugene P. Yale (L, MF)

Memorial Gifts

The donors listed below
 contributed to USD in the
 memory of the following
 people:
Janice Banno, Joseph P. Busch, Father Benjamin Carrier, Walter Carter, Anthony Daniels, Adele Gilman, Julius Melloy, Kurt Nelson, Gary W. Shoemaker and J. P. Watson.

Friend of USD
 Friend of USD
 Della J. Capelli
 Mr. and Mrs. Everett Chambers
 Mrs. Anthony Daniels
 Mr. and Mrs. Kenneth Culp Davis
 Burnetta Downing
 William Gilman
 Edythe M. Grant
 Mary Ann Hester
 Mary O'Connor Riley Kyle
 Mr. and Mrs. A. Jackson Muecke
 Mr. and Mrs. Alan N. Nevin
 Mr. and Mrs. Gary W. Schons
 USD Auxiliary
 Mark and Barbara Zecca

Peter Choconas

Mr. and Mrs. Frank D. Alessio
 Joan Yvonne Choconas
 Mr. and Mrs. Harry A. Collins
 Connecticut Mutual Life Ins. Co.
 Raymond C. Ferro Insurance
 Agency, Inc.
 Mr. and Mrs. Harry L. Gardner
 The Hellenic Cultural Society of
 San Diego
 Dr. and Mrs. Arthur C. Johnson
 John T. Matthews
 Mr. and Mrs. Lloyd McClain
 Dr. and Mrs. Francis J. Morlino
 Mr. and Mrs. Daniel F. Mulvihill
 Nielsen Construction Co.
 P. Frank Norton
 Gerry and Jeannie Ranglas
 Jack L. Skalla
 Paul M. Snyder
 Mr. and Mrs. Jack W. Thornton, Jr.

Michael Mohr

Friend of USD
 Friend of USD

Larry Alexander
 Eric M. Amberg
 Clayton M. Anderson
 Michael M. Angello, A.P.C.
 Peter Attarian
 Michael Barnes
 Rick T. Barron
 Stephen P. Bartol
 Steven L. Beauvais
 Leslie F. Bell
 Curtis K. Bledsoe
 John Boyce
 Whitney A. Burke
 Kevin Bush
 Cheryl A. Carlson
 Steven Chapman
 Kevin P. Cleary
 Shawn P. Clifford
 Michael J. Coppess
 Michael D. Corey
 James A. D'Angelo
 David Depolo
 Tony Ditty
 Thomas W. Dominick
 James R. Edwards
 Timothy G. Fielden
 David H. Forstadt
 Todd R. Gabriel
 Jeanette Gardon
 Mr. and Mrs. Saul B. Gealer
 Bryan R. Gerstel
 Elie Jack Gindi
 Richard J. Godfrey
 Mitchell C. Green
 David Greenberg
 Mr. and Mrs. Robert P. Hamilton
 Alex A. Harper
 William J. Harris
 Walter W. Heiser
 Charles Jenkins
 Jennings, Engstrand and Henrikson
 Bradley H. Kane
 Jonathan D. Katz
 Dwan V. Kerig
 Timothy L. Kleier
 Eric Klein
 Joseph C. La Costa
 Stuart J. Levy
 J. Gerald Lipschitz
 Mary Lee Lindquist
 Cary Litherland
 Todd M. Litman
 William Marcus
 Don Martin
 Mr. and Mrs. John McDermot
 Ulrich R. McNulty
 Kirk A. Miller
 Mr. and Mrs. Joseph B. Mohr
 David S. Morway
 Robert N. Mohr, M.D.
 L. C. Muller Enterprises, Ltd.
 Paul C. Mundunger, II
 Mr. and Mrs. Michael J. Navin
 James F. Nelson
 Darrell Nyznyk
 Robert Oakland
 Michael A. O'Hara
 James A. O'Malley
 George A. Peterson & Co.
 Lynn Gilbert Peterson
 The Phillips Organisation, Ltd.
 Theresa J. Player
 San Juan Baseball Club, Inc.
 Keith Schulz
 Dickran A. Semerdjian
 Steven Shewry
 Randolph Smith
 Mark J. Speck
 Connie L. Stoddard
 Jennifer L. Taub
 That Aerobic Company
 Michael E. Timm
 Ronald B. Tollefson
 Richard J. Wharton
 Mr. and Mrs. Phillip C. Wing
 Susan E. Winston
 Michael G. Zybala

Corporate Associates

Founded in 1982, the
 USD Corporate
 Associates comprises
 business firms which
 contribute annual
 operating support. This
 program primarily
 benefits three areas at the
 University: scholarships,
 instruction and curricula,
 faculty enrichment, and
 program enhancement.

Allstate
Arthur Andersen & Company
 Anthony's Fish Grottos
 Bank of America NT & SA
 Brundage and Zellman (L)
California First Bank
 Carnation Company Foundation
 Caster Family Trust
 Certified Laboratories
 Chevron
Christiana Companies Inc.
 Coca-Cola Bottling Company of
 San Diego
J. W. Colacbis Development Co.
 Coldwell Banker
 The Collins Companies
Coopers and Lybrand
 Copley Press
 Courtesy Chevrolet Center
 Crocker National Bank
 Crown Zellerbach
 Cubic Corporation
 D & D Sales
 Deloitte, Haskins & Sells
 Deluxe Check Printers, Inc.
 Dunphy Construction Company
 Ernst & Whinney
 First Federal Savings & Loan of
 Arizona
 Thomas J. Fleming, Ltd.
 Foodmaker, Inc.
Fortuna Properties, Inc.
 Frazee Industries
 GA Technologies, Inc.
 Gannett
 General Dynamics, Convair
 Division
 Great American First Savings Bank
 Home Federal Savings & Loan
 Hotel del Coronado
 IMED-Warner Lambert Co.
Imperial Corporation of America
International Business Machines
 IVAC Corporation
 Johnson & Higgins of California
KSDO Newsradio
 May Department Stores Company
R. B. McComie, Inc.
 McKesson Corporation
Mokulua Consultants, Inc.
 National Steel and Shipbuilding Co.
 NCH Corporation
 Nielsen Construction Company
 Pacific Bell
 Jennifer L. Taub
 That Aerobic Company
 Michael E. Timm
 Ronald B. Tollefson
 Richard J. Wharton
 Mr. and Mrs. Phillip C. Wing
 Susan E. Winston
 Michael G. Zybala

Riberglass, Inc.
 J. W. Robinson Company
 Rohr Industries, Inc.
Saks Fifth Avenue
 San Diego Gas & Electric Company
San Diego Trust & Savings Bank
Sea World Inc.
 Sears, Roebuck & Company
 Security Pacific Foundation
 The Signal Companies, Inc.
 Solar Turbines, Inc.
 Sony Manufacturing Company of
 America
 Standard Meat Company
Sun Savings and Loan Association
 Teledyne-Ryan Aeronautical
Texaco, Inc.
 Ticor
 Torrey Enterprises, Inc.
Touche Ross & Company
 Tucker, Sadler & Associates
 Union Bank
Union Oil Company of California
Wimmer, Yamada and Associates

Other Corporate Supporters

The following business
 firms contribute to the
 University by supporting
 capital development,
 special events, the annual
 giving program, or
 through matching
 employee contributions.

Friend of USD (L)
 ADMA Co., Inc.
Ace Parking, Inc.
Airwick Industries, Inc.
 Alexander & Baldwin, Inc.
 American Broadcasting Cos.
American Business Company
American Express Foundation
 American Home Products (L)
 American Security Products
 Arcon Electric Ltd.
 Arts Incorporated
 Atlas Hotels
Norman Barken Associates, Inc.
Barr & Barr, Inc.
 Big Bear Super Market
E. F. Brady Company, Inc.
 Brian Michael Giblin Insurance
 The Broadway
Brown, Zammit, Enyeart Engineering
Builders Concrete, Inc.
Leo Burnett Company, Inc.
CMS Associates
Cairncross Associates
Camillo Motors, Inc.
Carlson Travel Service, Inc.
 Coast Dental Supply, Inc.
Collins Development Companies
ConAm Management Corporation
 Connecticut Mutual Life
 Insurance Co.
 Contractor Supply
Copenhagen Designs, Inc.
Courtney Enterprises
Darbus Enterprises, Inc.
DatagraphiX
Delk Properties
The Edmond F. Ducommun Foundation
Dun & Bradstreet Corp.
W. G. Ehmcke Sheet Metal Works

Figi Giftware, Inc.
Fischbach and Moore, Inc.
Flour City Architec. Metals Division
Fornaca Management
Frega Madison & Verlasky
General Electric Foundation
 Getty Oil Company (L)
The Gillette Company
Gingiss Formal Wear No. 322
 The Gooding
 Golden Door, Inc.
 M. H. Golden Company
 Grace Foundation Inc.
 Gray, Cary, Ames & Frye
 Hahn Property Management, Inc.
E. C. Herbert & Associates
Hirsch/Bedner & Associates
Honeywell Foundation (L)
J. Howard & Associates, Inc.
Hughes Aircraft Company
Ideal Travel Service
 International Business Machines
The Irvine Company
 IVAC Corporation
 Jay-Vee Construction, Inc.
Jennings, Engstrand and Henrikson (L)
Johnson & Johnson
 KFSD-FM Radio
Kaypro Corporation (L)
 La Jolla Bank & Trust Company
Lawyers Diversified Services, Inc.
L. S. Leeper & Company
Kenneth Leventhol & Company
Manos Produce Co.
McDonnell Douglas Corp. (L)
 McMillin Development, Inc.
 Al Melone Custom Covers
Mercy Hospital & Medical Center
Metal Supply, Inc.
 Metropolitan Life Insurance Co.
Mike McCormac Realtors
Monterrey Provision Co., Inc.
The Nabisco Foundation
Nasland Engineering
National Bank of La Jolla
 National Vending & Sales
 Ninteman Const. Co., Inc.
Northwestern Mutual Life Insurance Co.
O'Melveny & Meyers (L)
 Occidental Petroleum Charitable
 Foundation, Inc.
The Old Ox, Inc.
Oliver McMillan, Inc.
 Paccar Foundation
Pacific Southwest Mortgage
Parker-Hannifin Corporation
 Chester C. Pagni Insurance Brokers
 Pepsi-Cola Bottling Co. of
 San Diego
 Pernicano's Pizza House and Deli
 Pervo Paint Company
 Philip Morris, Inc.
The Philips Organisation, Ltd. (L)
 Phillips Petroleum Foundation, Inc.
Price Waterhouse
Puget Sound Power & Light Co.
 R. E. Hazard Contracting Co.
 Raymond C. Ferro Insurance
 Agency
Dick Reed Photography, Inc.
 Reliance Electric Co. Charitable
 Trust
Renna Construction
Rick Engineering Co.
 Rockwell International
San Diego Chargers
 San Diego Entertainment, Inc.
San Diego National Bank
 San Diego Gas and Electric Co.
San Juan Baseball Club, Inc. (L)
 Santa Fe Industries Foundation,
 Inc.
 Schoell & Paul Inc.
 Shell Companies Foundation (L)

Shenas, Shaw & Wallace (L)
 Shockey Barnes & Co.
 Lear Siegler Foundation
Dave Snyder Realtor, Inc.
 Solar Turbines Incorporated
Southern Painting Co.
 Standard Oil Co. of California
 Stewart, Smith, West, Inc.
Teague Insurance Agency, Inc.
 Tenneco
Texaco, Inc.
Textron Charitable Trust
That Aerobic Co. (L)
J. Walter Thompson Co. Fund, Inc.
Trans Continental Properties, Inc.
 Transamerican Properties, Inc.
 TRW Foundation
 U-Rent Furniture
 Union Carbide Corporation
 Union-Tribune Publishing Co.
United Technologies
Universal Travel
Venture Resources, Inc.
Victory Cheerleading
Victory Imprinted Products
VitalMetrics, Inc.
 Wells Fargo Foundation
West Callaway & Company
West Glen Communications, Inc.
Western Pension Conference (L)
 C. E. Wylie Construction Co.
 Xerox Corporation
 Zips Tammy Buster

Gifts-in-Kind

Friend of USD
 Mrs. Raphael J. Brennan, Jr.
 Ralph Folsom (L)
 Charles L. Haines (L)
 Mr. and Mrs. C. Ray Harmon
 Professor and Mrs. Homer Kripke
Gerald T. LaFlamme
 Honorable Byron Lindsley
Joseph P. Manzo (L)
Mike Meaney (L)
 Marc Rothberg (L)
San Diego County Office of Education (L)
Shenas, Shaw and Wallace (L)
 Mr. and Mrs. Frank S. Silva
 Teresa Thompson (L)
West Publishing Company (L)
 Jerry William (L)
 Walter Woodbury (L)
 Mr. and Mrs. Walter J. Zable

ICSC

ICSC raises annual
 operating support for
 fifteen member colleges,
 including USD.

Acme General Corporation
 Adams Rite Manufacturing
 Company
 Aeroquip Foundation
 The Ahmanson Foundation
 Alcoa Foundation
 Allergan Pharmaceuticals
 Allied Corporation
 Allied Stores Foundation, Inc.
 The Allstate Foundation
 Alpha Beta Company
 American Airlines
 American Brands, Inc.
 American Broadcasting
 Companies, Inc.
 American-Standard Foundation
 Ameron
 Ametek Foundation

Arthur Andersen & Co.
The Annenberg Fund, Inc.
The Argyros Foundation
Armco Foundation
Armstrong World Industries, Inc.
Guy F. Atkinson Company of California

Myrtle L. Atkinson Foundation
Atlantic Richfield Foundation
AT&T Foundation
Automobile Club of Southern California

Avco Financial Services, Inc.
Avery International Corporation
The R. C. Baker Foundation
The Bank of California
BankAmerica Foundation
Bateman Eichler, Hill Richards, Inc.
Beckman Instruments, Inc.
Milo W. Bekins Foundation
Bell Industries
Bemis Company Foundation
Beneficial Finance System
Beneficial Standard Foundation
Best Products Foundation
Beverly Enterprises
Borden, Inc. through its Foundation

Brandow and Johnston Associates
The Bristol-Myers Fund
M. J. Brock and Sons, Inc.
The Brunswick Foundation, Inc.
Bucyrus-Erie Foundation, Inc.
Bullock's
Mr. Waldo H. Burnside
Burroughs Corporation
California Federal
California Portland Cement Company

The Capital Group, Inc.
Carter Hawley Hale Stores, Inc.
CBS, Inc.
Central Pacific Corporation
Chevron U.S.A. Inc.
City National Bank
Coca-Cola Bottling Company of Los Angeles

The Coca-Cola Company
Collins Foods International, Inc.
Communications Technology Corporation
Container Corporation of America Foundation
Coopers & Lybrand
James S. Copley Foundation
Credithrift Financial Corporation
Crocker National Bank Foundation
Cubic Corporation
Daily News Foundation
Dart and Kraft Foundation
John and Janet Delmonte Foundation

Deloitte Haskins & Sells
Deluxe Check Printers Foundation
Di Giorgio Foundation
Disney Foundation
Carrie Estelle Doheny Foundation
Ducommun Incorporated
The O. K. Earl Corporation
Eisaman, Johns & Laws, Inc.
Ernst & Whinney
The Essick Foundation, Inc.
Ex-Cell-O Foundation
Federal Mogul Corporation
Filon Division of SOHIO Chemical Co.
First Interstate Bank of California Foundation

The Fluor Foundation
Ford Motor Company Fund
Mr. Louis W. Foster
Mr. and Mrs. Richard N. Frank
The General Foods Fund, Inc.
General Mills Foundation
General Motors Foundation
General Telephone Company of California

The Gerber Baby Foods Fund
Getty Oil Company
Gibraltar Savings
The Gillette Company

Glendale Federal
The Robert M. Golden Foundation
Grace Foundation Inc.
Graybar Electric Company, Inc.
Great American First Savings Bank
Great Western Savings
Mr. Jay H. Grodin
Henry L. Guenther Foundation
Mr. Ernest W. Hahn
John Hancock Mutual Life Insurance Co.
Handy and Harman Foundation

Levi Strauss Foundation
Liberty Mutual Insurance Companies
Foundation of the Litton Industries
Lloyd Corporation, Ltd.
Lloyds Bank California
Lockheed Leadership Fund
Dolly Madison Foundation
The Magnavox Company
Marina City Club
Martin Marietta Aluminum
May Co., California

Press-Telegram
Price Waterhouse
The Proctor and Gamble Fund
Prudential Insurance Company of America
Quotron Systems, Inc.
RCA Corporation
Republic Corporation
R. J. Reynolds Industries, Inc.
Robertshaw Controls
Company-Grayson Controls Div.
J. W. Robinson Company

The Vinnell Foundation
The Von der Ahe Foundation
Vulcan Materials Company
Watson Industrial Properties
The Wells Fargo Foundation
Whittaker Corporation
Gin Wong Associates
Arthur Young

Foundations

Friend of USD
Ahmanson Foundation
The Bidstrup Foundation
James F. Copley Foundation
Rueben H. Fleet Foundation
Ed and Mary Fletcher Foundation (L)
The Robert Golden Foundation
Ernest W. and Jean E. Hahn Foundation
The Philip Y. Hahn Foundation (L)
Hibben Foundation

Conrad N. Hilton Foundation
The James Irvine Foundation
Irvin J. and Eleanor Kahn Foundation (L)
George Henry Mayr Trust
NCR Foundation
Olin Foundation
John M. Olin Foundation, Inc.
The Parker Foundation (L)

Research Corporation
Riverside Community Foundation
The Roon Foundation, Inc.
San Diego Community Foundation (L)
Scaife Family Charitable Trust (L)
Dr. Seuss Foundation

Marie Stauffer Sigall Foundation
Frank R. Warren Family Foundation

William K. Warren Foundation
Del E. Webb Foundation
Weingart Foundation (L)

Organizations

Friend of USD (L)
Alliance Francaise
Alumnae of the Sacred Heart, SD
Heart
County of San Diego Controllers Office (L)

Fronteras de las Californias Victor Gruen Center (L)
Hellenic Cultural Society of San Diego
Lawyer Referral Service (L)

Pershing Junior High School Saint Catherine Laboure Church San Diego County Office of Education (L)

San Diego Hospital Association San Diego Trial Lawyers Association (L)

Sierra Club Legal Defense Fund, Inc. (L)

Society of the Sacred Heart, US
The Immaculata
USD Friends of Music
USD Graduate Nursing Students Assoc.

USD Law School Alumni Association (L)

USD Parent's Association
University of California, San Diego

University of San Diego Auxiliary
West Publishing Co. (L)
Zeta Mu Chapter Sigma Theta Tau

Trusts and Estates

Maxine Thelma Ganz Family Trust
Michela Family Trust
Teel Family Trust

Board of Trustees, 1983-1984

The Most Reverend
Leo T. Maher, D.D.
Chairman of the Board
Bishop of the Diocese of San Diego

Mrs. Helen K. Copley
Vice Chairman of the Board
Chairman and Chief
Executive Officer, Copley Press

Reverend Monsignor
I. Brent Eagen
Secretary
Chancellor of the Diocese of San Diego

Mr. J. Philip Gilligan
Treasurer
Owner, Gilligan Groves, Carlsbad

Manuel Barba, M.D.
San Diego

Mrs. Wilson B. Baugh
Co-Owner, Wilson Baugh Enterprises, San Bernardino

Mr. Arthur B. Birtcher
General Partner, Birtcher Pacific Company, Beverly Hills

Mr. James W. Colachis
President, The J. W. Colachis Development Co., La Jolla

Mr. Hernando Courtright
Proprietor and Managing Director, Beverly Wilshire Hotel, Beverly Hills

Mr. Daniel W. Derbes
President, Signal Advanced Technology Group, La Jolla

Mrs. William G. Duflock
Partner, San Bernardo Rancho, San Ardo

Reverend Monsignor
William E. Elliott
Episcopal Vicar for Education, Diocese of San Diego

Mrs. Ernest O. Ellison
Principal, Ellmark Associates, San Francisco

Anita V. Figueredo, M.D.
La Jolla

Mr. Kim Fletcher
Chairman and Chief
Executive Officer, Home Federal Savings and Loan Association

Mr. Charles M. Grace
Santa Monica

Mr. Ernest W. Hahn
Chairman of the Board, Ernest W. Hahn, Inc.

Mr. Bruce R. Hazard
President, Hazard Products, Inc.

Author E. Hughes, Ph.D.
President, University of San Diego

Mr. Peter J. Hughes
Attorney-at-Law

Edmund L. Keeny, M.D.
President Emeritus, Scripps Clinic and Research Foundation, La Jolla

Mr. Tawfiq N. Khoury
President, Pacific Scene, Inc.

Mr. Eugene V. Klein
President and General Partner, San Diego Chargers Football Club

Mr. Douglas F. Manchester
Chairman and Chief
Executive Officer, Torrey Enterprises, Inc.

Sister Anne O'Neil, RSCJ
Provincial, United States Province of the Religious of the Sacred Heart, St. Louis

Mr. George M. Pardee, Jr.
Chairman of the Board Emeritus, Pardee Construction Company

Sister Gertrude Patch, RSCJ
Kansas City

Mr. Leland S. Prussia
Chairman of the Board, BankAmerica Corporation, San Francisco

Mr. O. Morris Sievert
La Jolla

Reverend Monsignor
William D. Spain
Pastor, St. James Church, Solana Beach

RADM Gerald E. Thomas, USN (Ret.)
Ambassador of the United States to Guyana, Georgetown, Guyana

Mr. A. Eugene Trepte
President, Trepte Construction Co., Inc.

Mr. Richard P. Woltman
Senior Vice President, First Affiliated Securities, Inc.

Mr. Walter J. Zable
President and Chief
Executive Officer, Cubic Corporation

Trustees Emeritus

Mr. Thomas C. Barger
La Jolla

Reverend Monsignor
Robert T. Callahan
Pastor, St. Charles Borromeo Church

H. John Cashin, Ph.D.
Dean, Humanities Division, Santa Monica College, Santa Monica

Sister Frances Danz, RSCJ
Director, Religious of the Sacred Heart at Oakwood, Menlo Park

Mr. Arthur H. Kaplan
President, KB Management Co., Hollywood

Mrs. Timothy J. Parkman
Tucson

Mr. William K. Warren
President, W. K. Warren Medical Research Center, Tulsa

Administration

Author E. Hughes, Ph.D.
President

Sister Sally Furay, RSCJ, Ph.D., J.D.
Vice President and Provost

John D. Boyce, B.E.E.
Vice President for Financial Affairs

Thomas F. Burke, M.A.
Vice President for Student Affairs and Dean of Students

William L. Pickett, Ph.D.
Vice President for University Relations

C. Joseph Pusateri, Ph.D.
Dean, College of Arts and Sciences

James M. Burns, D.B.A.
Dean, School of Business Administration

Edward F. DeRoche, Ph.D.
Dean, School of Education

Sheldon Krantz, LL.B.
Dean, School of Law

Irene S. Palmer, Ph.D.
Dean, Philip Y. Hahn School of Nursing

Raymond S. Brandes, Ph.D.
Dean, School of Graduate and Continuing Education

Patricia A. Watson, Ed.D.
Dean, Academic Services

Warren Muller, M.A.L.S.
Director of Undergraduate Admissions

Sister Annette Bourret, RSCJ, M.A.
Coordinator of Graduate Admissions

Malachi Rafferty, M.B.A.
Director of Continuing Education

Herbert E. Whyte, M.A.
Director of Financial Aid

Rev. Patrick G. Cahill, C.S.V., M.S.
Director of Athletics

Rev. Michael McKay, S.T.L., Ph.D. Cand.
Chaplain and Director of Campus Ministry

Marian P. Holleman, M.L.S., M.A.
University Librarian

Gilbert L. Brown, Jr., Ph.D.
Special Assistant to the President

Timothy J. Willard, Ph.D.
Director of Development

Elizabeth Stroube, B.A.
Director of Development, School of Law

James T. Sotiros, B.A.
Director of Corporate and Foundation Relations

Thomas A. Martz, B.S.
Director of Alumni Relations

Sister Virginia McMonagle, RSCJ, M.A.
Director of Constituent Relations

Sara S. Finn, APR, B.A.
Director of Public Relations

The University of San Diego is accredited by the Western Association of Schools and Colleges. Program accreditations include: **Philip Y. Hahn School of Nursing**—National League for Nursing; **School of Business Administration**—American Assembly of Collegiate Schools of Business; **School of Law**—American Bar Association and the State of California; **School of Education**—authorized by the Commission for Teacher Preparation and Licensing of the State of California to recommend candidates for Multiple Subject and Single Subject teaching credentials, the Bilingual Specialist, and the Specialist in Special Education credentials.

The 1983-84 Annual Report of the University of San Diego is published as an information service by the Office of Public Relations. Editor, John Sutherland, publications editor.

For additional information about the university, please contact Sara S. Finn, APR, director of public relations, University of San Diego, Alcalá Park, California 92110, 619/260-4600, ext. 4492.

The University of San Diego does not discriminate on the basis of race, gender, color, religion, age, national origin, ancestry, or handicap in its policies and programs.

Design by Ashley-Wayne Advertising, Inc.



University of San Diego

Alcalá Park, San Diego, California 92110

College of Arts and Sciences

School of Business Administration • School of Education

School of Law • School of Nursing

School of Graduate and Continuing Education