

University of San Diego

Digital USD

Basketball (Men)

University of San Diego Athletics Media Guides

1993

University of San Diego Men's Basketball Media Guide 1992-1993

University of San Diego Athletics Department

Follow this and additional works at: <https://digital.sandiego.edu/amg-basketball-men>

Digital USD Citation

University of San Diego Athletics Department, "University of San Diego Men's Basketball Media Guide 1992-1993" (1993). *Basketball (Men)*. 9.

<https://digital.sandiego.edu/amg-basketball-men/9>

This Catalog is brought to you for free and open access by the University of San Diego Athletics Media Guides at Digital USD. It has been accepted for inclusion in Basketball (Men) by an authorized administrator of Digital USD. For more information, please contact digital@sandiego.edu.



UNIVERSITY OF SAN DIEGO

TOREROS

'92-93

MEN'S BASKETBALL

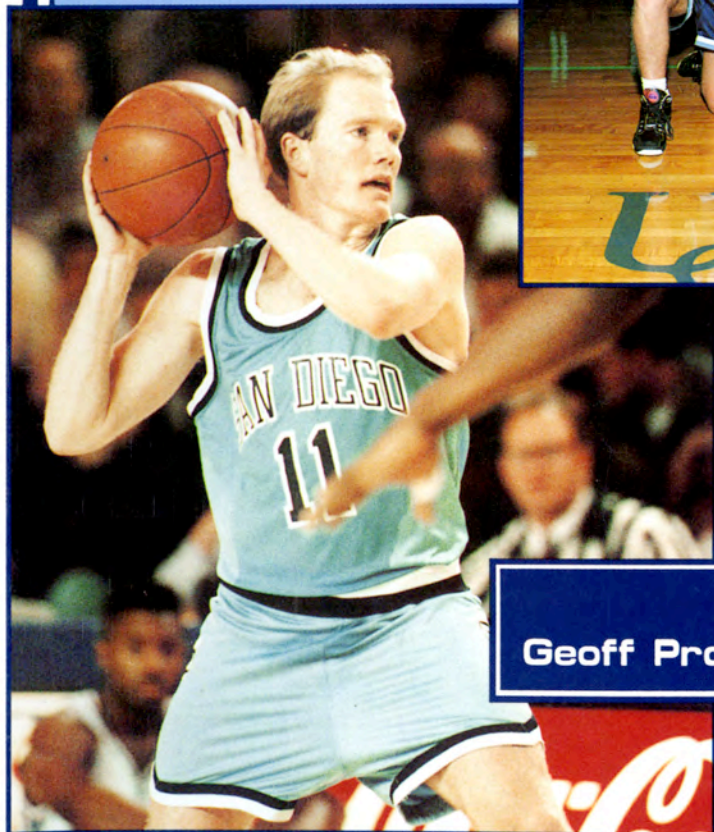
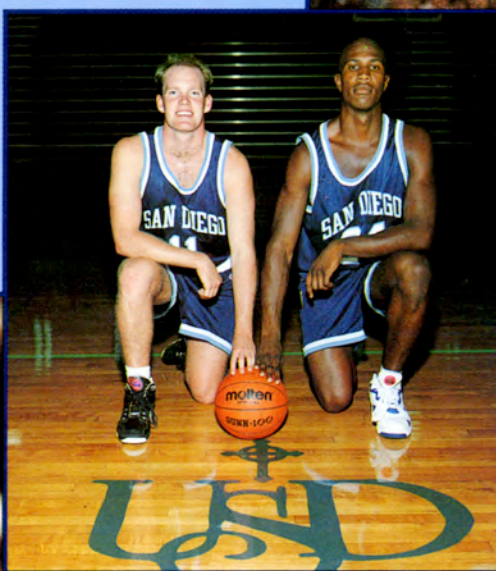

Senior Co-Captains
Geoff Probst (#11) • Gylan Dottin (#24)

RADIO AND TELEVISION ROSTER

#11

**GEOFF
PROBST**
5'11" 165 lbs.
Senior Guard
Corona del Mar, CA

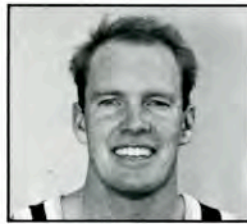

#33

**ROCCO
RAFFO**
6'9" 220 lbs.
Freshman Center
Salinas, CA



#13

**DAVID
FIZDALE**
6'2" 170 lbs.
Freshman Guard
Los Angeles, CA



#35

**NEAL
MEYER**
6'3" 200 lbs.
Junior Guard
Scottsdale, AZ



#21

**DOUG
HARRIS**
6'0" 174 lbs.
Sophomore Guard
Chandler, AZ



#40

**BRIAN
BRUSO**
6'7" 200 lbs.
Freshman Forward
S. Lake Tahoe, CA



#23

**JOE
TEMPLE**
6'4" 208 lbs.
Junior Guard/Forward
San Diego, CA

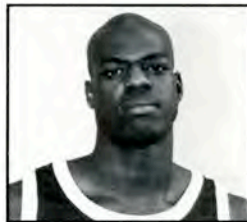

#44

**CHRISTOPHER
GRANT**
6'8" 215 lbs.
Junior Forward/Center
S. Lake Tahoe, CA



#24

**GYLAN
DOTTIN**
6'5" 220 lbs.
Senior Forward
Santa Ana, CA



#50

**BROOKS
BARNHARD**
6'9" 220 lbs.
Junior Center
Escondido, CA



#30

**VAL
HILL**
6'4" 210 lbs.
Freshman Guard/Forward
Tucson, AZ



#55

**RYAN
HICKMAN**
6'6" 255 lbs.
Freshman Forward
Los Angeles, CA

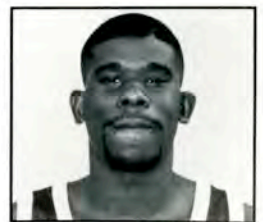

#32

**SEAN
FLANNERY**
6'7" 200 lbs.
Freshman Guard
Tucson, AZ



UNIVERSITY OF SAN DIEGO
TOREROS

USD TORERO'S 1992-93 Basketball Yearbook & Media Guide

Contents

Radio & Television Roster	Inside Front Cover
Table of Contents	Page 1
People To Know At USD	Page 2
Tom Iannacone, Director of Athletics	Page 3
1992-93 Torero Outlook	Page 4
Team Roster	Page 5
Head Coach Hank Egan	Page 6
Assistant Coaches Randy Bennett/Mike Haupt	Page 7
Assistant Coach Jack Avina/Manager Kyle Smith	Page 8
Meet The Torero Players	Pages 9-14
Co-Captains Geoff Probst/Gylan Dottin	Page 9
Doug Harris/Joe Temple	Page 10
Neal Meyer/Christopher Grant	Page 11
Brooks Barnhard/91-92 Season Recap	Page 12
David Fizzdale/Val Hill/Sean Flannery	Page 13
Rocco Raffo/Brian Brusio/Ryan Hickman	Page 14
Torero Team Photo	Page 15
San Diego - America's Finest City	Page 16
University Profile	Page 17
USD All-Time Opponent Records	Page 18
1992-93 USD Opponents	Pages 19-22
San Diego State University	Page 19
University of Hawaii (Hawaii Classic)	Page 19
University of Tulsa (Hawaii Classic)	Page 19
Cal State Long Beach (Hawaii Classic)	Page 19
UCLA	Page 20
Weber State University	Page 20
George Washington University	Page 20
Cal State University, Hayward	Page 20
Southern Methodist University	Page 20
Oral Roberts University	Page 21
St. Peter's College	Page 21
Santa Clara University	Page 21
St. Mary's College	Page 21
University of San Francisco	Page 21
University of Portland	Page 22
Gonzaga University	Page 22
Loyola Marymount University	Page 22
Pepperdine University	Page 22
Cal State University, Northridge	Page 22
West Coast Conference	Page 23
1991-92 Final Statistics	Page 24
1991-92 Returning Player Results	Page 25
1979-92 USD Division I Basketball Scores	Page 26
Division I Individual Records (1979-92)	Page 27
All-Time Torero Records	Pages 28-30
USD Athletic Department Staff	Page 31
WCC Tournament/KSDO Radio	Page 32
Primary Media Outlets	Inside Back Cover
1992-93 Schedule	Back Cover

QUICK FACTS

FOUNDED:	1949
LOCATION:	San Diego, CA 92110-2492
ENROLLMENT:	6,000
NICKNAME:	TOREROS
COLORS:	Columbia Blue, Navy & White
HOME COURT:	USD Sports Center (2,500)
CONFERENCE:	West Coast
PRESIDENT:	Dr. Author E. Hughes
UNIV. REPRESENTATIVE:	Thomas Burke

MESSAGE TO THE MEDIA

The 1992-93 USD Basketball Media Guide was prepared and edited by USD Sports Information Director Ted Gosen for use by media covering Torero basketball. The publication is available to the general public on a limited basis at \$5.00 per copy. All requests should be sent to the SID Office: University of San Diego, 5998 Alcala Park, San Diego, CA 92110-2492.

SPORTS INFORMATION STAFF

Ted Gosen	Sports Information Director
	Office # (619) 260-4745
	Home # (619) 486-3284
John Rollo	Assistant S.I.D.
Cyndy Guy	S.I.D. Intern
Dena Johnson	Student Assistant
Victor Dence	Student Assistant
Devin Henderson	Student Assistant
Fax Machine Phone Number	(619) 292-0388
Press Row Phone Number	(619) 278-0648

ATHLETIC DEPARTMENT STAFF

Phone (619) 260-4803	
Director of Athletics	Tom Iannacone
Assistant Athletic Director	Dan Yourg
Assistant Athletic Director	Regina Sullivan
Director, Athletic Development	Ky Snyder
Director, Recreation/Facilities	John Martin
Director of Intramurals	Gary Becker
Assistant Intramural Director	Andy Berg
Director of Academic Support	Don Smith
Director of Summer Camps	Deb Pint
Athletic Department Secretaries	Grace McElhaney,
	Tina Landavazo, Lanita Buchanan-Walker
Head Athletic Trainer	Carolyn Greer, M.A., A.T., C.
Assistant Athletic Trainer	Steve Nellis, M.Ed., A.T., C.
Assistant Athletic Trainer	Pete McMahon, M.A., A.T., C.
Strength/Conditioning Coach	Wayne Jacobs
Football	Brian Fogarty
Baseball	John Cunningham
Tennis	Ed Collins
Golf	Frank Cates
Men's & Women's Cross Country	Rich Cota
Men's & Women's Crew	Brooks Dagman
Assistant Crew	Marisa Hurtado
Soccer	Seamus McFadden
Women's Soccer	Tony da Luz
Women's Basketball	Kathy Marpe
Women's Volleyball	Sue Snyder
Women's Swimming	Gary Becker
Women's Softball	Larry Caudillo
Women's Tennis	Sherri Stephens
USD Team Physicians	William P. Curran, M.D.
	Robert Button, M.D.
	Heinz Hoenecke, M.D.

BASKETBALL STAFF

Phone (619) 260-4829

Head Coach	Hank Egan
Assistant Coach	Randy Bennett
Assistant Coach	Mike Haupt
Assistant Coach	Jack Avina
Manager	Kyle Smith
Administrative Assistant	Susan Reynolds

ACKNOWLEDGEMENTS

The 1992-93 USD Men's Basketball Media Guide is published by the USD Sports Information Department. A special thanks to the following people that helped put this guide together: Cyndy Guy (Layout); Vanard Lithographers, Inc. (Printing); Visual Sports Network (Photography); Brad Mangin (Photographer); Dena Johnson, Victor Dence and Devin Henderson (Student Assistants); Daniel Jankowski (Research/Proofing); and Carol Hawkins (Cover).

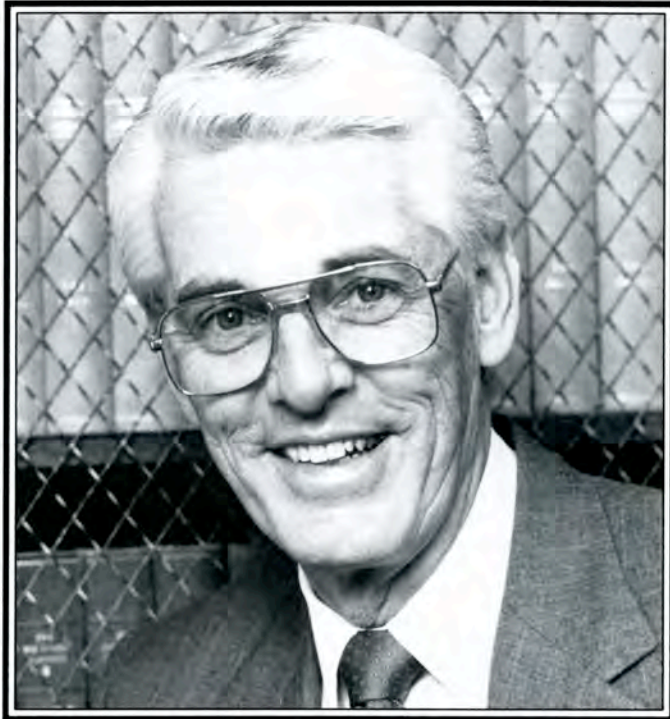

Author E. Hughes
President

A Message From President Hughes

The men's basketball program is integral to the University's athletic endeavors, just as the athletic program is integral to our view of education - which is that education should develop the whole person.

This program moved from NCAA Division II to Division I in 1979, and each year has seen increasing strength and competitive capabilities in the USD team. The University is proud of the team's accomplishments, and pleased to support the program in every way possible, including scholarship aid to our athletes, recognition of the values of the program, and promotion of intercollegiate athletics. I believe our USD team will be receiving some national attention this year, and I look forward to watching the season's events unfold.



Sr. Sally Furay
Vice President - Provost



Thomas Burke
Vice President - Student Affairs
University Representative
President of WCC Executive Committee



Fred Brooks
Vice President - Financial Affairs



John McNamara
Vice President - University Relations

TOM IANNAZONE

Director of Athletics



Tom Iannaccone is in his fifth year as the University of San Diego Director of Athletics. He assumed the position September 1, 1988 after a nationwide search.

The 51-year-old Iannaccone has made great strides in his first four years. His accomplishments at USD include an on-going internal reorganization of the athletic department, plus improvements in the major areas of personnel, scholarship assistance, facilities, promotions and marketing, fund raising, drug education and academic support. In addition, he was instrumental in USD gaining membership to the new Pioneer Football League, which begins in 1993.

Iannaccone came to the University of San Diego with an impressive list of credentials and a thorough knowledge of intercollegiate athletics. Prior to USD, he was Director of Athletics for four years at St. Francis College in Loretto, Pennsylvania.

Hard work, loyalty and dedication are just some of the words that easily describe Iannaccone. His major contributions at St. Francis included the expansion of sports offerings and scholarships for both men and women, improved budgets, renovation of athletic facilities, the hiring of additional staff, and the establish-

ment of a master plan for the future and continual development of athletics. He served on several committees, most notably the Eastern Collegiate Athletics Conference (ECAC) Infractions committee and the Northeast Conference committee on conference development, which developed a plan for the future and implemented the position for a full-time commissioner. Iannaccone also served as a consultant to the NCAA I-AAA Football Committee.

Prior to his tenure at St. Francis, Iannaccone served as assistant athletic director at Fordham University from 1977-84. Along with his administrative duties at Fordham, he was an assistant football coach for the Rams. From 1975-78, he acted as offensive coordinator and backfield coach as Fordham captured 19 victories in their final 24 games during this span. The 1977 squad was and remains the highest scoring team in Fordham history, averaging 34 points per game.

In 1983 Iannaccone was presented the prestigious Jack Coffey Award by the Alumni Association for outstanding contributions to Fordham athletics. He also served on various Metro Atlantic Conference committees.

Prior to Fordham, Iannaccone taught physical education and coached track and football in the Norwalk, Ridgefield and New Milford (CT) school districts from 1964-76. He made his collegiate football coaching debut as an offensive backfield coach at Western Connecticut State University in 1974.

A 1964 graduate of the University of Connecticut, Iannaccone received his master of science degree in physical education from Southern Connecticut State University in 1973.

Tom and his wife, Cynthia, have three children: Tom Jr., Jennifer and Eric; all three are students at USD.





'92-93 TORERO BASKETBALL

The 1992-93 version of the University of San Diego men's basketball team will be one lined with a lot of new.

With five seniors completing their eligibility from USD's 14-14 ball club a year ago, head coach Hank Egan will look to six returners, a transfer that sat out the 1991-92 season, and six first year freshmen, to fill out his thirteen-man roster. With so much new, it is hard to evaluate how the young Toreros will fare in the 1992-93 season.

Two players coach Egan and the Toreros will look to for leadership and experience are senior co-captains Gylan Dottin and Geoff Probst. Dottin, a 1991-92 Honorable Mention All-West Coast Conference performer and fifth year senior, is the team's top returner after pacing last year's team in rebounding (6.5) and finishing second in scoring (11.8) to team MVP Kelvin Woods. The 6'5", 220 lb. senior, who has gained some added strength and size in the off-season, can play both small and power forward positions. A "slasher" on offense who gets a lot of offensive rebounds, Gylan is also the team's top defensive player. Probst, who plays the game with a true point guard mentality, led last year's squad in assists (91), steals (32) and minutes played (950). The 5'11" guard, who was named the team's 1991-92 recipient of the Zable Athletic Excellence Award, has worked hard in the off-season to improve his shooting skills.

Heading the list of the other four returners is 6'9" junior center Brooks Barnhard, who averaged 6.6 ppg in 27 games last season. Barnhard, who underwent back surgery during the 1990-91 season, will be a major factor in the team's success. If he stays healthy, he should be just as good, if not better, than how he played early last season before experiencing back ailments again. Looking to take some heat off of Barnhard down in the trenches will be 6'8" junior forward Christopher Grant (4.7 ppg). Grant, who now has a year under his belt in the USD system, will be expected to lend Barnhard a hand in the rebounding department, and in defending the opponents' power players down low. Looking for more action in '92-93 will be junior swingman Joe Temple (6'4", 208 lbs.) and 6'3" junior off-guard Neal Meyer (one of the team's best outside shooters).

Seeing his first action with the Toreros is sophomore guard Doug Harris (6'0", 174 lbs.). Harris, who sat out last season after transferring from Fresno State University, is a solid, all-around player with scoring ability, good quickness and outstanding open court skills.

As far as quality and numbers go, coach Egan's incoming group of six freshmen is his best recruiting class since he arrived on the Alcalá Park campus in 1984. This group, which encompasses every position on the court, is headed by a pair of 6'7" prepsters - Sean Flannery (Salpointe Catholic HS in Tucson, AZ) and Brian Bruso (South Lake Tahoe HS). Flannery, a good competitor who can shoot it, is expected to see action at the off-guard position. A four-time First Team All-State performer, Sean averaged 21.3 ppg his senior year and finished as the #2 all-time career scorer in Arizona state history. Bruso had a solid senior campaign at South Lake Tahoe where he averaged 21.6 ppg and 14.0 rpg. He's a versatile player that can shoot it facing the basket; he can score down low; and he has the ability to run the floor well.

Rounding out the freshman class is 6'2" point guard David Fizdale (Fremont HS), a player who understands the game of basketball and is an excellent defensive player; 6'4" swingman Val Hill (Tucson HS), a very good competitor who can flat get after you on defense; 6'6" forward Ryan Hickman (Fairfax HS), a big, strong inside player that is effective around the basket; and 6'9" center Rocco Raffo (Salinas HS), a player with good size who with added strength and experience, will help the Toreros down the road.

After two early season exhibitions in November, the Toreros will open up their 1992-93 campaign against San Diego State on December 1st in the annual city championship game. After a trip to the Hawaii Classic (Hawaii, Cal State Long Beach, Tulsa), the Toreros will be tested by teams like UCLA, Weber State, George Washington, Southern Methodist and Oral Roberts. The Toreros will open up West Coast Conference play on January 9th with a road game at Santa Clara University.

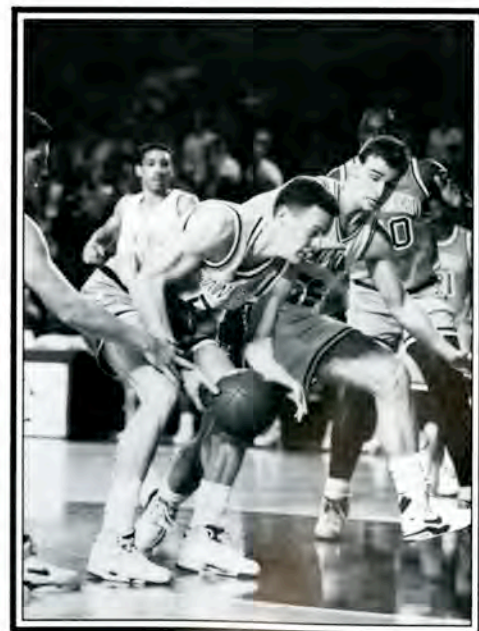

**1992-93 UNIVERSITY OF SAN DIEGO
MEN'S BASKETBALL ROSTER**

Alphabetical

NO	NAME	POS	HT	WT	YR	EXP	HOMETOWN(LAST SCHOOL)
50	Brooks Barnhard	C	6-9	220	JR	2V	Escondido, CA (Escondido HS)
40	Brian Bruso	F	6-7	200	FR	HS	S. Lake Tahoe, CA (S. Lake Tahoe HS)
24	Gylan Dottin	F	6-5	220	SR	3V	Santa Ana, CA (Saddleback HS)
13	David Fizdale	G	6-2	170	FR	HS	Los Angeles, CA (Fremont HS)
32	Sean Flannery	G	6-7	200	FR	HS	Tucson, AZ (Salpointe Catholic HS)
44	Christopher Grant	F-C	6-8	215	JR	1V	S. Lake Tahoe, CA (Canada JC)
21	Doug Harris	G	6-0	174	SO	TR	Chandler, AZ (Fresno State)
55	Ryan Hickman	F	6-6	255	FR	HS	Los Angeles, CA (Fairfax HS)
30	Val Hill	G-F	6-4	210	FR	HS	Tucson, AZ (Tucson HS)
35	Neal Meyer	G	6-3	200	JR	2V	Scottsdale, AZ (Chaparral HS)
11	Geoff Probst	G	5-11	165	SR	2V	Corona del Mar, CA (UC Davis)
33	Rocco Raffo	C	6-9	220	FR	HS	Salinas, CA (Salinas HS)
23	Joe Temple	G-F	6-4	208	JR	2V	San Diego, CA (Lincoln Prep)

Numerical

NO	NAME	POS	HT	WT	YR	EXP	HOMETOWN (LAST SCHOOL)
11	Geoff Probst	G	5-11	165	SR	2V	Corona del Mar, CA (UC Davis)
13	David Fizdale	G	6-2	170	FR	HS	Los Angeles, CA (Fremont HS)
21	Doug Harris	G	6-0	174	SO	TR	Chandler, AZ (Fresno State)
23	Joe Temple	G-F	6-4	208	JR	2V	San Diego, CA (Lincoln Prep)
24	Gylan Dottin	F	6-5	220	SR	3V	Santa Ana, CA (Saddleback HS)
30	Val Hill	G-F	6-4	210	FR	HS	Tucson, AZ (Tucson HS)
32	Sean Flannery	G	6-7	200	FR	HS	Tucson, AZ (Salpointe Catholic HS)
33	Rocco Raffo	C	6-9	220	FR	HS	Salinas, CA (Salinas HS)
35	Neal Meyer	G	6-3	200	JR	2V	Scottsdale, AZ (Chaparral HS)
40	Brian Bruso	F	6-7	200	FR	HS	S. Lake Tahoe, CA (S. Lake Tahoe HS)
44	Christopher Grant	F-C	6-8	215	JR	1V	S. Lake Tahoe, CA (Canada JC)
50	Brooks Barnhard	C	6-9	220	JR	2V	Escondido, CA (Escondido HS)
55	Ryan Hickman	F	6-6	255	FR	HS	Los Angeles, CA (Fairfax HS)

Returning Starters - 3

11- Geoff Probst, G
24- Gylan Dottin, F
50- Brooks Barnhard, C

Juniors - 4

23- Joe Temple, G-F
35- Neal Meyer, G
44- Christopher Grant, F-C
50- Brooks Barnhard, C

Freshmen - 6

13- David Fizdale, G
30- Val Hill, G-F
32- Sean Flannery, G
33- Rocco Raffo, C
40- Brian Bruso, F
55- Ryan Hickman, F

Seniors - 2

11- Geoff Probst, G
24- Gylan Dottin, F

Sophomores - 1

21- Doug Harris, G

Walk On - 1

Kurt Weisner



Hank Egan

9th Year As USD Head Coach

Coach Hank Egan begins his ninth season with the USD Toreros and twenty-second as a Division I head coach. Last season's 14-14 campaign marked the sixth time in eight years that Egan posted a .500 or better record at the helm of the USD program.

Coach Egan has tallied an impressive eight-year record at San Diego of 125-101, as well as a 79-32 mark in the USD Sports Center. His .553 winning percentage at USD is tops among the coaches that were at the helm of the USD basketball program at least two years. Entering his twenty-second year, Coach Egan takes a career mark of 273-286 into the 1992-93 campaign.

A key highlight of Egan's career at USD was his 1986-87 team that finished 24-6 overall and won the West Coast Conference regular-season championship with a record of 13-1. At the NCAA's that year, the Toreros suffered a tough 62-61 loss to Auburn University in the tournament's first round; however, that year's team completed its most successful season ever. Along the way, USD won fourteen consecutive games, won the regular-season West Coast Conference championship with a 13-1 record and finished with a school record 24 victories. Coach Egan's peers from the WCC voted him the 1986-87 Coach of the Year. In 1985-86, he guided the Toreros to a fine record of 19-9 and was named Co-Coach of the Year in the WCC, sharing the honor with UCLA's Jim Harrick (formerly head coach at Pepperdine).

A recognized expert in the technical aspects of the game, Hank has an impeccable reputation for integrity, and is a coach who "gets the most" out of his players. Acknowledged as one of the finest defensive coaches in the nation, good defense is a trademark with Egan-coached teams. His 1986-87 team finished #1 in the nation in field goal percentage defense (.401) and in the top-ten in scoring defense (60.3). His 1985-86 team finished 8th in the nation in FG% defense, limiting opponents to 42.4% shooting.

Prior to USD, Hank coached at the United States Air Force Academy in Colorado Springs for eighteen years, thirteen as the head coach. Highlights of his coaching career include his 1986-87 club that finished 24-6 and participated in the NCAA Tournament, his 1985-86 team that finished 19-9, and his 16-9 Air Force club from 1976.

As evidence of the high regard in which he is held by his colleagues and basketball people in general, Hank was the alternate coach to George Raveling (USC) for the 1984 United States Olympic Basketball Team; he was a coach in the Olympic tryouts in Bloomington, Indiana, and also scouted South American Olympic teams in San Paulo, Brazil; he is a member of the Legislative Commission of the National Basketball Coaches Association of America; and, was one of only ten coaches chosen in 1984 by the NCAA to participate and represent the country's coaches in a special meeting of Presidents, Athletic Directors, and Faculty Representatives called to study the strengthening of academic requirements for intercollegiate athletics.

Before becoming the second head coach in Air Force basketball history, Egan was the freshman mentor for two seasons and was chief scout and recruiter during the 1970-71 season. From 1966 to 1968, he was an assistant junior varsity coach.

A three-time basketball letterman at Navy, he also played several seasons on Air Force service teams and has coached on both the military and AAU levels. Hank graduated from the U.S. Naval Academy in 1960 with a Bachelor of Science degree in Engineering.

His hobbies include golf, racquetball, reading and crossword puzzles. Hank and his wife Judy have two children, John and Kelly.

EGAN'S CAREER RECORD

Year	School	W-L	Pct.
1971-84	Air Force	148-185	.444
1984-85	San Diego	16-11	.593
1985-86	San Diego	19-9	.679
1986-87	San Diego	24-6	.800
1987-88	San Diego	11-17	.393
1988-89	San Diego	8-20	.286
1989-90	San Diego	16-12	.571
1990-91	San Diego	17-12	.586
1991-92	San Diego	14-14	.500
Totals	at U.S.D.	125-101	.553
Career	21 Years	273-286	.488



Randy Bennett

Fifth Year



Randy Bennett begins his fifth year at the University of San Diego as a full-time assistant to coach Hank Egan.

His primary responsibilities will be in the areas of recruiting, scouting and on-court coaching.

Prior to his 1988 appointment at USD, Randy coached two seasons (1986-88) with the University of Idaho as a part-time assistant. Their 1987-88 team finished 19-11 and second in the Big Sky Conference. Before his stint with Idaho, he was a volunteer assistant at USD (1985-86) while finishing his undergraduate degree at the University of California, San Diego. The past five summers he has directed Hank Egan's Boys Basketball Camps.

A 1986 graduate of UC San Diego, Randy received his B.S. degree in Animal Physiology. He played two years of basketball at UC San Diego (1983-85) and two years at Mesa Community College (1980-82) in Mesa, Arizona under his dad, Tom Bennett. In his two years at Mesa, the team went 56-10 and made it to the nationals his freshman year.

Randy, currently working on his Master's degree in Education, is single and resides in San Diego.

Mike Haupt

First Year

Mike Haupt begins his first year at the University of San Diego as a full-time assistant to coach Hank Egan. He will assist in the areas of recruiting, scouting and on-court coaching.

The 26-year-old Haupt played two years (1986-87; 1987-88) at USD under Coach Egan. As a junior in 1987-88, Mike started 17 straight games and was the team's leading rebounder before he was lost for the remainder of the season and his career with an injury to his right knee.

He received the team's Leadership and Student-Athlete of the Year awards after the 1986-87 campaign.

A 1989 graduate of USD with a degree in Business, Mike was Coach Egan's graduate assistant during the 1989-90 season. The past three years Mike worked as Assistant Director of Operations for USD. In 1991 he graduated with his Master's from USD's School of Education.

The past two years Mike held the title of League Director for the Youth Basketball Association (YBA), a position that encompassed San Diego County freshman high school teams.

Mike prepped locally at Mira Mesa High and was the 1984 San Diego County Player of the Year.



Jack Avina

Third Year



Beginning his 3rd season with Hank Egan's coaching staff, Jack Avina offers a wealth of experience to USD.

At the helm of the University of Portland program for 17 years (1970-87), Jack is on staff in a part-time capacity and will be involved exclusively with teaching situations and in direct contact with the players.

As head coach of the University of Portland of the West Coast Conference, Avina posted a 17-year mark of 222-243. He is currently the tenth winningest coach in WCC history. In his last 10 seasons with the Pilots, Jack averaged 15 wins per season. His 1977-78 squad may have been his best, finishing 19-8 overall and 9-5 in the league, earning Avina WCC Coach of the Year honors.

He started at the University of Portland after coaching at three different high schools and at San Mateo JC in California. His JC teams had a combined 140-80 record.

Between 1987-89 he was head coach of a professional team in Turkey. During the summer of 1984, he worked with Coach Egan at the Olympic Tryouts in Bloomington, Indiana.

Jack and his wife Claire have six children and make their home in Portland, Oregon.

Kyle Smith

Manager

Kyle Smith will be the Toreros manager for the upcoming 1992-93 season. A first year graduate student in the University of San Diego's Education Department, Kyle is working towards a Master's degree in Educational Leadership.

The 23-year-old Smith is a 1992 graduate of Hamilton College where he earned a degree in English and minor in sociology. A four-year basketball performer on Hamilton's team, Smith helped lead his 1990-91 squad to a 26-1 season (24-0 regular season finish) and #1 national ranking among NCAA Division III teams. As a starting point guard, he averaged 10.0 ppg and led the team in assists, steals, free throw percentage and three-point accuracy.

A native of Houston, Texas, Smith prepped at Alief Hastings High School (1988 graduate). A volunteer manager for the Toreros, Smith hopes to get into college coaching in the future.

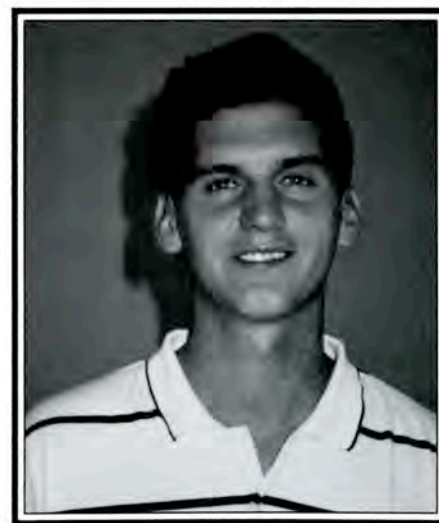

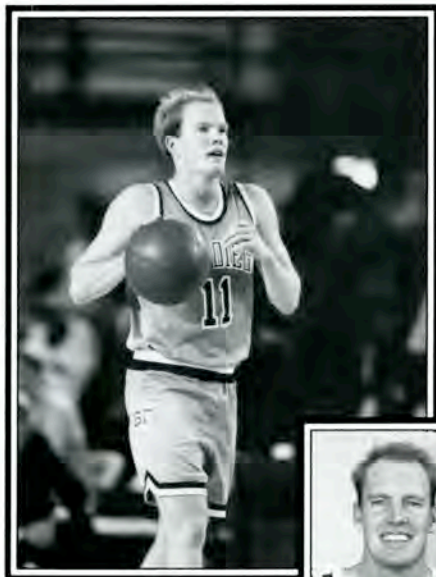

#11 GEOFF PROBST

5'11" 165 LB. SENIOR POINT GUARD CO-CAPTAIN

HIGH SCHOOL: Prepped at Corona del Mar HS in Newport Beach, CA ... senior year averaged 15.0 ppg and 7.0 assists ... shot 52.0% from the field and 81.0% from the line ... Team MVP and Captain ... First Team All-League ... Honorable Mention All-American (Blue Ribbon).

COLLEGE: Played freshman year at UC Davis (1988-89) ... as a starting point guard, averaged 9.9 ppg and 7.0 assists per game ... Captain ... All-Conference selection.

USD: Third and final season with the Toreros ... will be a co-captain along with senior Gylan Dottin ... had 25 starts and appeared in all 28 games last season ... received the team's 1991-92 Zable Athletic Excellence Award ... led the team in assists (91), steals (32) and minutes played (950) ... last season posted career highs of 14 points (Portland) and 5 steals (USF) ... against Portland, he made 4-of-5 treys and both FTs for his 14 points ... 20 of his 33 field goals made last season were from beyond the 3-point line ... dished out a career best 9 assists his sophomore year (So. Utah) ... has a true point guard mentality ... has worked hard on his shot during the off-season.

PERSONAL: Born in Newport Beach, CA on February 1, 1970 ... hobbies include skiing, tennis, volleyball and reading the bible ... his parents, Jan and Worth Probst, reside in Corona del Mar, CA ... Political Science major.

YEAR	G-GS	MIN	TOTAL		3-POINT		FT-FTA	PCT	A	PF	STL	TO	BLK	PTS	AVG	REB-AVG
			FG-FGA	PCT	FG-FGA	PCT										
1990-91	24-2	435	25-57	.439	16-41	.390	15-31	.484	62	59	13	30	0	81	3.4	18-0.8
1991-92	28-25	950	33-92	.359	20-64	.313	23-33	.697	91	41	32	47	0	109	3.9	49-1.8
TOT	52-27	26.6	58-149	.389	36-105	.343	38-64	.594	153	100	45	77	0	190	3.7	67-1.3

#24 GYLAN DOTTIN

6'5" 220 LB. SENIOR FORWARD CO-CAPTAIN

HIGH SCHOOL: Prepped at Saddleback HS in Santa Ana, CA ... led team to a 24-5 record and first-place finish in the Seaview League ... averaged 19.6 ppg, 10.3 rpg and 7.2 apg ... shot 48.0% from the field and 77.0% from the line ... team MVP and captain ... First Team All-CIF (3-A Division Southern Section) ... First Team All-County (*LA Times*) ... *Daily Pilot* MVP ... McDonald's All-America nominee ... member of the Orange County North-South All-Star team.

USD: Fourth and final season in uniform with the Toreros ... sat out the 1990-91 season ... will be a co-captain along with Geoff Probst ... last season led the team in rebounding (6.5) and was second in scoring (11.8) ... was named Honorable Mention All-WCC ... scored in double figures 20 times with a high of 20 points (Santa Clara) ... grabbed a career-best 13 rebounds against LMU ... is the only returning Torero to have started all 28 games last season ... is a slasher offensively who gets a lot of offensive rebounds and baskets inside ... bigger and stronger this season, should be a key player at both ends of the floor ... played in just 21 games his sophomore year (1989-90) and missed 6 straight WCC contests after breaking his nose ... was the 1988-89 Co-Freshman of the Year in the West Coast Conference after finishing as USD's second leading scorer and rebounder with averages of 12.0 ppg and 5.4 rpg ... scored a career best 23 points twice his frosh season (Marist/USIU) ... has a 3-year average of 11.0 ppg and is 20th on USD's all-time scoring list with 847 points.

PERSONAL: Born in San Francisco, CA on January 10, 1970 ... hobbies include music and art ... parents are George and Artishia Dottin of Santa Ana, CA ... Communications major.

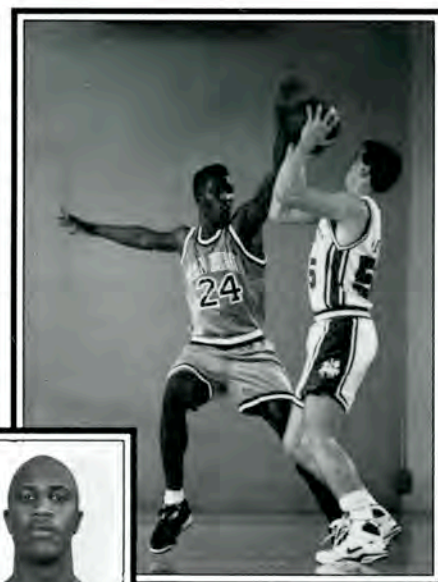

YEAR	G-GS	MIN	TOTAL		3-POINT		FT-FTA	PCT	A	PF	STL	TO	BLK	PTS	AVG	REB-AVG
			FG-FGA	PCT	FG-FGA	PCT										
1988-89	28-24	894	115-284	.399	28-80	.350	78-110	.709	71	64	25	93	7	336	12.0	150-5.4
1989-90	21-13	551	70-171	.409	11-36	.306	29-44	.659	56	36	9	42	1	180	8.6	89-4.2
1990-91	DNP															
1991-92	28-28	829	130-263	.494	1-3	.333	70-94	.745	49	56	27	51	3	331	11.8	181-6.5
TOT	77-65	29.5	315-718	.439	40-119	.336	177-248	.714	176	156	61	186	11	847	11.0	420-5.5

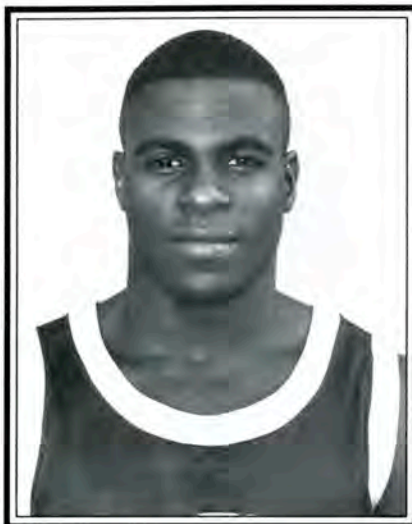

#21 DOUG HARRIS

6'0" 174 LB. SOPHOMORE GUARD

HIGH SCHOOL: Prepped at Corona del Sol High School in Tempe, AZ ... was a two-time all-state performer as well as being named the Arizona Player of the Year by three Arizona newspapers ... he was the Gatorade Circle of Champions Arizona Regional Player of the Year and the MVP of the Senior Prep BCI Tournament in Birmingham, Alabama where 36 teams from across the country competed ... he set school records his senior year averaging 24.7 (766) points per game and 7.0 (217) assists per game ... he started the last 78 games of his varsity career leading his team to the state championship his junior year and the runner-up spot his senior campaign ... he shot 57.0% from the field and 70.0% from the line his senior year ... he averaged 22.6 ppg his junior year.

COLLEGE: Sat out the 1991-92 season at USD after transferring from Fresno State University ... is a sophomore this season with three years of eligibility ... can play both guard spots and is a scorer with good quickness ... is a good open court

player that can create offense ... has better than average range as a shooter ... in 1990-91, Doug appeared in 25 games for the Bulldogs and averaged 3.7 ppg and 2.8 assists ... had a season-high 13 points against Utah State.

PERSONAL: Born in Rochester, NY on January 27, 1972 ... hobbies include bowling, video games and music ... parents are Jack and Carol Caroline of Chandler, AZ ... Communications major.

#23 JOE TEMPLE

6'4" 208 LB. JUNIOR SWINGMAN

HIGH SCHOOL: Prepped at Gompers HS and led Lincoln Prep to a 27-2 record senior year and 69-12 over 3 years - including three Central League Championships ... one of only five San Diego high school players to amass 1,000 points and 1,000 rebounds (1,313 pts. and 1,265 boards) ... senior year averaged 26.1 ppg, 14.1 rpg and 6.4 steals ... shot 57.9% from the field and 63.5% from the line ... CIF record holder in steals (career: 398; season: 187; game: 15) ... Team Captain and co-MVP ... Honorable Mention All-State ... First Team All-CIF San Diego section ... Co-Player of the Year (Central League) ... played on San Diego Select Team against USSR Junior Olympic Team.

USD: Begins his junior year with the Toreros ... sat out the 1990-91 season ... last year appeared in 22 games posting career bests of 13 points (CS Hayward) and 6 rebounds (LMU) ... against CS Hayward Joe played 21 minutes and made 6-of-12 shots from the floor ... against LMU, he had 10 points and 6 rebounds in just 12 minutes of action ... as a freshman Joe played in 9 games with highs of 7 points (Cal Lu) and 4 rebounds (Cal Lu/St. Mary's) ... Joe is an exceptional all-around athlete who will see action at both the small forward and off-guard positions.

PERSONAL: Born in San Diego, CA on October 26, 1971 ... hobbies include meeting people and working with kids ... parents are Joseph and Edna Temple of San Diego, CA ... Education major.

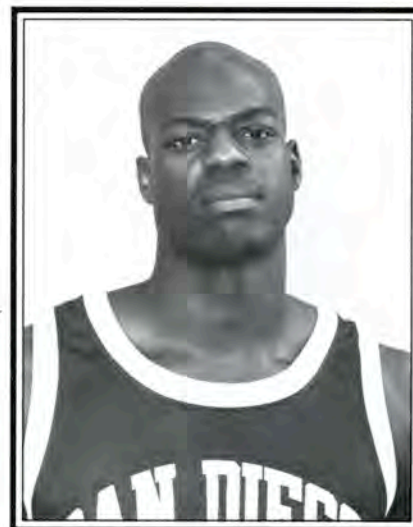

YEAR	G-GS	MIN	TOTAL		3-POINT		FT-FTA	PCT	A	PF	STL	TO	BLK	PTS	AVG	REB-AVG
			FG-FGA	PCT	FG-FGA	PCT										
1989-90	9-1	52	6-23	.261	1-1	1.000	1-3	.333	1	9	0	3	0	14	1.6	16-1.8
1990-91	DNP															
1991-92	22-0	186	36-78	.462	0-0	.000	9-23	.391	11	24	7	17	0	81	3.7	36-1.6
TOT	31-1	7.7	42-101	.416	1-1	1.000	10-26	.385	12	33	7	20	0	95	3.1	52-1.7



#35 NEAL MEYER

6'3" 200 LB. JUNIOR GUARD

HIGH SCHOOL: Prepped at Chaparral HS in Scottsdale, AZ ... averaged 26.5 ppg, 8.2 rpg and 4.6 assists ... shot 62.4% from the field and 56.3% from 3-point range ... 2nd Team All-State ... 2nd Team Super Five (AZ) ... All-Division and All-Metro League (AAA) ... "Scottsdale Daily Progress" Player of the Year ... All-BCI Tournament at Lubbock, TX ... Chaparral HS career records in: points in a game (43); career points (1,870); season FG% (.624) and career FG% (.605).

USD: Third season in uniform with the Toreros ... sat out first year (1989-90) after injuring ankle in pre-season workouts ... last year appeared in 12 games while posting highs of 6 points (Stephen F. Austin/USF) and 5 rebounds (SFA) ... he played a key role in USD's 70-69 win over USF, hitting 2-of-3 three pointers in 13 minutes of action ... tossed in career high of 7 points twice in 1990-91 (Pomona-Pitzer/Portland) ... has good shooting range, having made 9-of-20 career treys ... has been hampered by injuries in each of his years at USD thus far ... team can use his outside shooting if he can stay healthy in '92-93.

PERSONAL: Born on May 11, 1970 in Scottsdale, AZ ... hobbies include basketball, volleyball and water skiing ... parents are Bernhard and Catherine Meyer of Scottsdale, AZ ... Business Administration major.

YEAR	G-GS	MIN	TOTAL		3-POINT		FT-FTA	PCT	A	PF	STL	TO	BLK	PTS	AVG	REB-AVG
			FG-FGA	PCT	FG-FGA	PCT										
1989-90	DNP															
1990-91	7-0	37	8-19	.421	3-6	.500	0-0	.000	4	4	2	7	2	19	2.7	8-1.1
1991-92	12-0	60	9-20	.450	6-14	.429	0-0	.000	0	3	1	4	0	24	2.0	11-0.9
TOT	19-0	5.1	17-39	.436	9-20	.450	0-0	.000	4	7	3	11	2	43	2.3	19-1.0

#44 CHRISTOPHER GRANT

6'8" 215 LB. JUNIOR FORWARD/CENTER

HIGH SCHOOL: Prepped at South Lake Tahoe HS ... was a 2-sport varsity letter winner in both football and basketball ... on the gridiron, Chris was selected First Team All-State as a tightend both his junior and senior years ... was also voted First Team All-Decade (Nevada) as a tight end ... in basketball was an All-Conference Northern Nevada AAA performer both his junior and senior years ... senior campaign averaged 15.0 ppg and 8.0 rpg while shooting 64.0% from the field and 75.0% from the FT line ... 2nd Team All-State senior year in hoops.

COLLEGE: Played freshman year (1990-91) at Canada Junior College in Redwood City, CA ... started all 30 games with team going 24-6 and advancing to second round of state playoffs ... averaged 11.0 ppg and 6.0 rpg while shooting 51.3% from the field and 73.6% from the FT line ... Honorable Mention All-Coast Conference performer ... highs of 33 points and 18 rebounds.

USD: Second season with the Toreros ... appeared in 27 contests while averaging 4.7 ppg and 2.3 rpg ... paced the team in blocked shots with 15 ... tossed in a season-high 19 points against Centenary and totaled a WCC best 18 points against LMU ... three times he grabbed a season best 5 rebounds and twice he blocked 3 shots in a game ... more familiar with the system and much stronger, Christopher will play a key role in rebounding, on defense and in helping center Brooks Barnhard with the opponents big men.

PERSONAL: Born in Concord, CA on May 9, 1972 ... hobbies include water sports and Spanish ... parents are Bob and Sue Grant of South Lake Tahoe, CA ... Spanish/Psychology major.

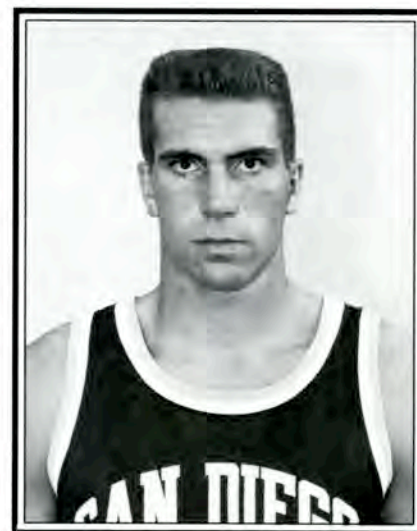

YEAR	G-GS	MIN	TOTAL		3-POINT		FT-FTA	PCT	A	PF	STL	TO	BLK	PTS	AVG	REB-AVG
			FG-FGA	PCT	FG-FGA	PCT										
1991-92	27-3	16.1	50-101	.495	5-12	.417	22-37	.595	28	64	10	35	15	12	4.7	63-2.3



#50 **BROOKS BARNHARD**

6'9" 220 LB. JUNIOR CENTER

HIGH SCHOOL: Prepped locally at Escondido HS in Escondido, CA ... senior year averaged 21.3 ppg, 14.8 rpg and 9.0 blocks per game ... shot 51.6% from the field and 60.0% from the FT line ... Team Captain and MVP ... First Team All-CIF San Diego County ... Avocado League Player of the Year (1988-89) ... selected to Mitchell All-Tournament Team ... participant in 2A-3A all-star game ... member of San Diego Select Team that played against the USSR Junior Olympic Team ... First Team All-League volleyball performer.

USD: Third year in uniform with the Toreros ... sat out the 1990-91 season due to back surgery ... last year started 25 of the 27 games he appeared in ... is second to Dottin among returning scorers and rebounders after averaging 6.6 ppg and 3.4 rpg ... posted a career best 22 points (Gonzaga) and 9 rebounds (Arizona State) last season ... in tossing in 22 against Gonzaga, Brooks was 7-for-11 from the field and 7-for-8 from the FT line ... appeared in 18 contests his freshman year with a season best 8 points against UCLA ... will play a major factor in team's success ... if he stays healthy, should be just as good, if not better, than his early season form a year ago.

PERSONAL: Born in Escondido, CA on October 26, 1970 ... hobbies include tennis, movies and reading ... parents are Norm and Sally Barnhard of Escondido, CA ... Business Administration major.

YEAR	G-GS	MIN	TOTAL		3-POINT		FT-FTA	PCT	A	PF	STL	TO	BLK	PTS	AVG	REB-AVG
			FG-FGA	PCT	FG-FGA	PCT										
1989-90	18-2	134	11-25	.440	0-1	.000	10-12	.833	2	20	4	5	5	32	1.8	20-1.1
1990-91	DNP															
1991-92	27-25	541	64-134	.478	2-4	.500	47-71	.662	25	82	4	33	13	177	6.6	91-3.4
TOT	45-27	15.0	75-159	.472	2-5	.400	57-83	.687	27	102	8	38	18	209	4.6	111-2.5

1991-92 UNIVERSITY OF SAN DIEGO MEN'S BASKETBALL RECAP

* The 1991-92 season saw the Toreros finish with a 14-13 regular-season record and a 14-14 mark following the WCC Post Season Tournament ... included in that record was a season-opening victory over San Diego State University for city bragging rights ... it marked the fifth time in the last six games that the Toreros have captured the City Championship ... USD also placed second in the prestigious Southwest Missouri State Classic with junior forward **Gylan Dottin** earning All-Tournament honors.

** Four Toreros were honored this past season in the West Coast Conference ranks ... senior forward **Kelvin Woods** led the way as he was named to the 1992 All-WCC basketball team (it marked the second straight year he was so honored) ... junior forward **Gylan Dottin** garnered All-WCC Honorable Mention recognition after leading the team in rebounding and finishing second in the scoring department ... senior forward **Reed Watson** was named WCC Player of the Week (Dec. 23rd) after leading the Toreros to a win over Cal State Northridge with 17 points ... lastly, senior guard **Wayman Strickland** recaptured his crown as the top three-point shooter in WCC contests, popping in 53.3 percent of his treys last year.

*** At the team's end-of-the-season awards banquet, senior forward **Kelvin Woods** received both the Budweiser Most Valuable Player and Miller-Lite Student-Athlete of the Year awards ... the two-time All-WCC First Team selectee finished sixth on USD's all-time scoring list with 1,216 points ... he received the school's Sportsman of the Class of 1992 award at the annual Senior Awards Banquet ... senior **Michael Brown** was honored with the Bugelli Leadership award and junior **Geoff Probst** was the recipient of the Zable Athletic Excellence award ... also joining Kelvin Woods in the 1,000 Point Club was senior guard **Wayman Strickland** with 1,040 points -- good for 11th all-time.



David Fizdale

6'2" 170 lb.

Freshman Guard

#13

HIGH SCHOOL: Prepped at Fremont HS in Los Angeles, CA ... senior year captained his team to the 3-A City Championship for the second year in-a-row ... started all 35 games while averaging 7.1 ppg and 7.0 apg ... shot 44.9% from the field and 73.7% from the FT line ... knocked down 48.6% of his treys (34x70) ... posted season highs of 18 points (L.A. Jordan) and 15 assists (Lenwood) ... team's Most Inspirational Player ... First Team All-Central League and Second Team All-Area ... was selected to two all-tourney teams (Las Vegas Holiday Prep Classic and Simi Valley) ... knows how to play the game of basketball and is an excellent defensive player ... high school coach: Sam Sullivan.

PERSONAL: Born in Los Angeles, CA on June 16, 1974 ... enjoys art as a hobby ... his mother, Helen Hamilton, resides in Los Angeles, CA ... Communications major.

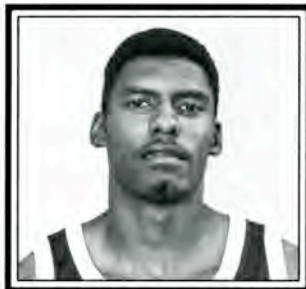

Val Hill

6'4" 210 lb.

Freshman Guard/Forward

#30

HIGH SCHOOL: Prepped at Tucson HS in Tucson, AZ ... Val was a 4-year starter and letterwinner while playing at the off-guard position ... senior year averaged 16.0 ppg, 11.0 rpg and 5.0 assists ... shot 57.0% from the field and 80.0% from the FT line ... Honorable Mention All-State and McDonald's All-America Nominee ... was 3-time team MVP ... selected First Team All-Division (Tucson) all four years ... all-star at "Encore Classic" in Tucson senior year ... Val is a very good competitor who can get after it on defense ... projected off-guard/small forward player for Toreros ... high school coach: Barry Wilson.

PERSONAL: Born in Tucson, AZ on March 3, 1974 ... hobbies include weightlifting, reading and writing both poetry and plays ... parents are Norvella and Cleotis Hill of Tucson, AZ ... Pre-Med major.

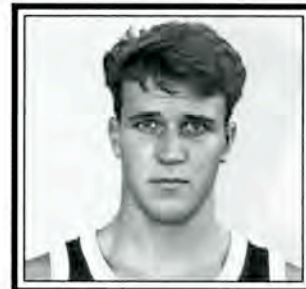

Sean Flannery

6'7" 200 lb.

Freshman Guard

#32

HIGH SCHOOL: Prepped at Salpointe Catholic HS in Tucson, AZ ... senior year was the Arizona Player of the Year and a McDonald's All-America nominee ... four-time First Team All-State and First Team All-City performer ... finished as Arizona's second all-time leading scorer in high school history with 2,332 points ... senior year averaged 21.3 ppg, 14.0 rpg and 5.9 assists while leading team to a 26-6 record ... shot 60.0% from the field and 76.0% from the FT line ... finished with 4-year high school averages of 22.6 ppg, 13.5 rpg, 4.1 assists while shooting 60.0% from the field and 77.0% from the FT line ... won the 1992 Tucson 1-on-1 championship ... participant in the BCI Tournament in Phoenix, AZ ... MVP at "EnCore Classic" ... a projected off-guard for the Toreros ... a good competitor who can do it all ... excellent shooter who will see plenty of action his freshman year ... high school coach: his dad, Jim Flannery.

PERSONAL: Born in Tucson, AZ on July 19, 1974 ... hobbies include reading and basketball ... parents are Jim and Eleanor Flannery of Tucson, AZ ... Business major.



***Rocco
Raffo***

6'9" 220 lb.

Freshman Center

HIGH SCHOOL: Prepped

#33

at Salinas HS in Salinas, CA ... senior year averaged 15.0 ppg, 11.0 rpg while shooting 47.5% from the field ... was selected team MVP and team captain ... First Team All-Monterey Bay League ... all-tournament at Santa Cruz and North Salinas Tourneys ... junior year averaged 15.2 ppg and 12.6 rpg while leading team to a 24-3 mark and Monterey Bay League Championship ... was MVP of team and league as well as Santa Cruz Tourney ... has good size ... with added strength and experience will definitely help the Toreros down the road ... high school coach: Joe Chappell.

PERSONAL: Born on February 3, 1974 in Fresno, CA ... hobbies include music, poetry and friends ... parents are Raymond and Linda Raffo ... Business major.



***Brian
Bruso***

6'7" 200 lb.

Freshman Forward

HIGH SCHOOL: Prepped

#40

at South Lake Tahoe HS in South Lake Tahoe, CA ... led team to 30-1 record and Nevada state championship ... senior year averaged 21.6 ppg and 14.0 rpg ... shot 63.9% from the field and 75.7% from the FT line ... started all 31 games and was a 3-year letterman ... named Co-MVP of the Northern Nevada AAA Division ... First Team All-State (Nevada) ... Team MVP ... team finished ranked 19th in the country ... 1989-90 teammate of current Torero Christopher Grant ... a versatile athlete who can shoot facing the basket, score down low and run the floor well ... projected forward with the Toreros ... high school coach: Tom Orlich.

PERSONAL: Born in Los Angeles, CA on August 14, 1974 ... hobbies include water skiing and basketball ... parents are Paul Bruso and Polly Aryo of South Lake Tahoe, CA ... Business major.

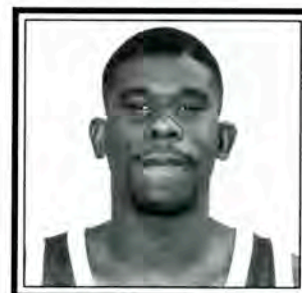

***Ryan
Hickman***

6'6" 255 lb.

Freshman Forward

HIGH SCHOOL: Prepped

#55

at Fairfax HS in Los Angeles, CA ... helped lead team to a 17-10 mark ... senior year averaged 20.5 ppg and 11.5 rpg while shooting 48.6% from the field and 70.7% from the FT line ... Team Captain ... two-time First Team All-Westside ... First Team All-City ... MVP of L.A. Games ... recipient of the "Dr. Warren Steinberg Perpetual Trophy" as the team's top scholar-athlete ... a very strong and physical inside player that is effective around the basket ... high school coach: Harvey Katani.

PERSONAL: Born on August 21, 1973 in Los Angeles, CA ... hobbies include meeting people and joking around ... his mother, Sallie Wimberly, resides in Los Angeles, CA ... Communications major.

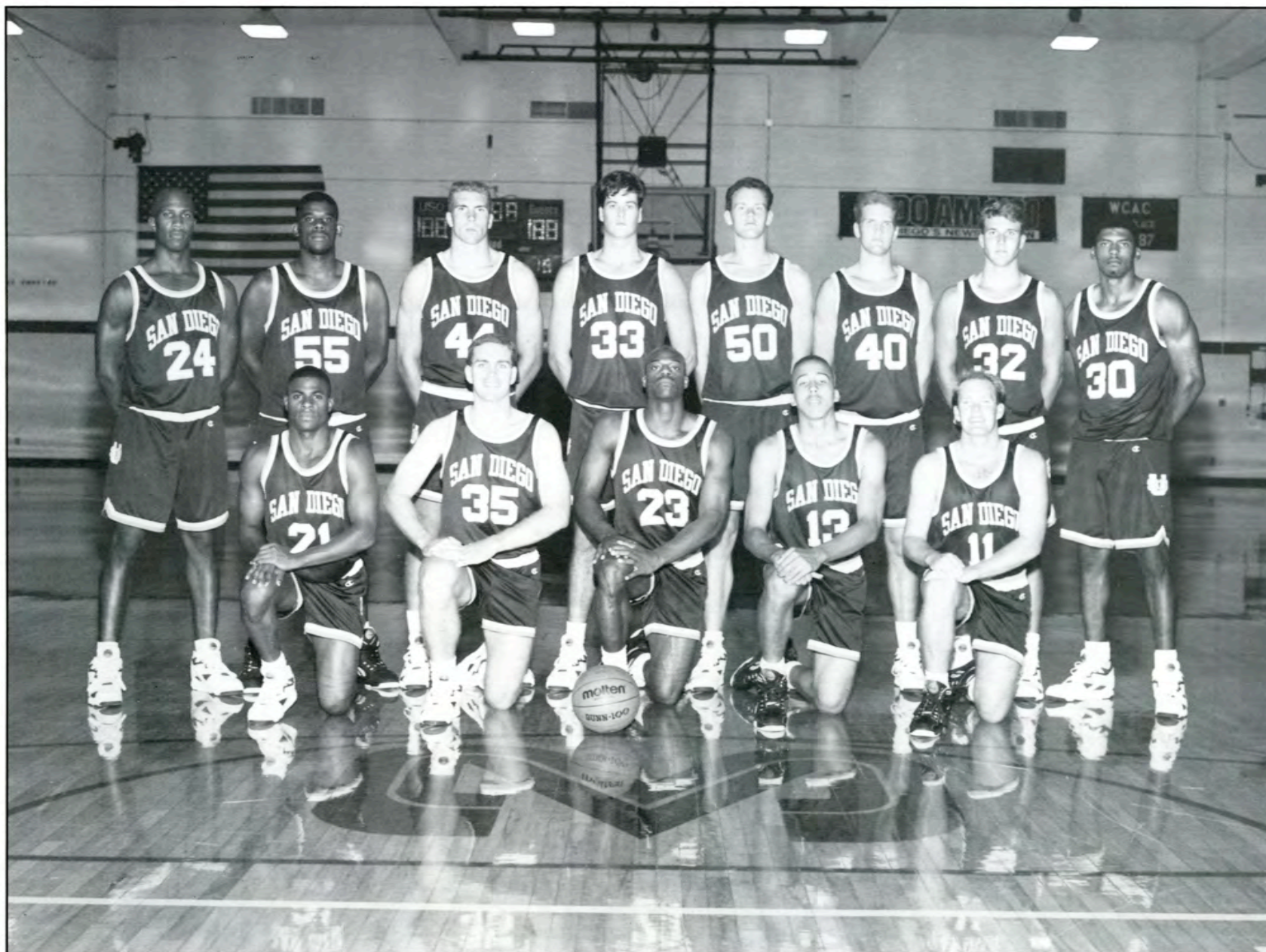

Kneeling L-R: Doug Harris, Neal Meyer, Joe Temple, David Fizdale, Geoff Probst

Standing L-R: Gylan Dottin, Ryan Hickman, Christopher Grant, Rocco Raffo, Brooks Barnhard, Brian Bruso, Sean Flannery, Val Hill.



San Diego is truly "America's Finest City." A modern metropolis (second largest in California) and a popular year-round resort, San Diego spreads from the coast to the desert, including cliffs, mesas, hills, canyons and valleys. San Diego also surrounds one of California's greatest natural harbors which has been a dominant factor in determining the city's history, economy and development.

As home of the largest naval air station on the west coast, the federal government ranks first in economic importance to the city with the aerospace equipment industry second. Tourism closely follows as third. Business and pleasure coexist in harmony in San Diego. The climate, attractive setting and recreational facilities make San Diego "America's Finest City."

According to *Sports Illustrated*, "For sheer numbers of participants, diversity of pursuits of involvement, San Diego must rank as the sports and fitness capital of the U.S." Sports are a major feature of the San Diego lifestyle. One can sail, swim, surf, scuba dive, snorkel, wind-surf on 70 miles of public beach or golf at any of the over 70 golf courses throughout the county. Balboa Park, a 1,158-acre recreation and cultural center, offers 25 tennis courts, two gymnasiums, two municipal golf courses and one of the nation's finest zoos. Mission Bay Park is a 4,600-acre playground for jogging, fishing, bicycling, tennis, golf and kite flying.

As well as participating in recreational activities, San Diego supports their professional teams--the Chargers in football, the Padres in baseball, the Sockers in soccer and the Gulls in hockey. Whatever sporting activity there is, it's here in San Diego--the sports capital of the U.S.A.

SAN DIEGO HIGHLIGHTS

* Discovered: 1542 by Juan Cabrillo

* Average temp.: Summer 68-76

Winter 57-65

* Sightseeing and Attractions:	Balboa Park	Horton Plaza
	San Diego Zoo	Seaport Village
	Wild Animal Park	Sea World
	Hall of Champions (sports museum)	Cabrillo National Monument
	San Diego Museum of Art	Mission Bay Park
	Old Town State Historic Park	Space and Science Museum

UNIVERSITY PROFILE

The University of San Diego is an independent Catholic university located on a 170-acre mesa overlooking Mission Bay, San Diego Harbor, and the Pacific Ocean. The campus is named Alcalá Park after the Spanish university town where St. Didacus (i.e., Diego) spent much of his time.

Complementing its splendid natural setting is the University's location just 10 minutes from downtown San Diego - conveniently close to the major business, cultural, residential, and recreational areas, as well as the rail, bus and air terminals.

Founded in 1949, USD is presently experiencing record attendance. Undergraduate enrollment stands at 3,900, graduate students bring the overall campus enrollment to over 6,000.

The University includes a College of Arts and Sciences, and Schools of Business Administration, Education, Nursing, and Law. Each is characterized by high academic standards, small classes, and excellent student-faculty relations.

Though the majority of students come from the West Coast, every region of the United States is well-represented on campus. Students also attend USD from 24 foreign countries.

In January of 1987, USD opened the doors to its new University Center, a 74,500 square foot building for students, faculty and staff. The two level Center is the largest building on campus. It is the eighth major project completed at USD during the past ten years. It's a place for people to meet for leisure and fun, and a place for extracurricular activities.

Recreation, intramural and athletic activities are expanding rapidly. Among the many recreation and intramural programs offered, some of the favorites include: Mission Bay Aquatic Center activities (water skiing, surfing, sailing, crew), modern dance, aerobics, bowling, karate, backpacking, softball, tennis, floor hockey and volleyball.

USD intercollegiate sports for men include football, soccer, cross country, basketball, baseball, crew, tennis and golf. In women's intercollegiate sports, USD fields programs in volleyball, cross country, swimming, basketball, softball, crew, tennis and soccer.



Abilene	0-1	Illinois (Chicago Circle)	1-0	Sacramento State	2-0
Air Force Academy	1-3	Illinois Wesleyan	1-0	Samford	1-0
Alma (Michigan)	1-0	Indiana	0-1	San Diego State	10-16
Arizona	0-2	Israeli Olympians	1-0	San Francisco, U. of	10-12
Arizona State	0-1	Junior Colleges	5-0	San Francisco State	0-1
Athletes in Action	1-4	Lamar Tech	1-0	San Jose State	3-3
Auburn	0-1	LaSalle (Mexico)	1-0	Santa Clara	12-17
Aurora College	1-0	La Verne, U. of	11-3	Seattle Pacific	1-1
Australian Teams	3-0	Lehigh University	2-0	Seattle	0-2
Azusa Pacific	5-2	Los Angeles Pacific	1-0	Sonoma State	1-1
Bethel College	1-0	Loyola College (Maryland)	1-0	South Alabama	0-1
Biola University	5-4	Loyola Marymount	15-27	Southern California College	5-1
Boise State	1-2	Luther College	1-0	Southern Methodist	1-0
Briar Cliff College	0-1	Manchester	1-0	Southeastern Louisiana	1-1
Brown	1-0	Marist	1-0	Southern Illinois	0-1
Cal Baptist	7-0	Military Teams	21-34	Southern Utah	7-0
Cal Lutheran	4-0	Missouri-Kansas City	1-0	Spring Arbor College	2-0
Cal Poly Pomona	13-19	Montana State	1-3	Stanford	1-0
Cal Poly San Luis Obispo	4-8	Montana, U. of	3-2	Stephen F. Austin	1-1
Cal State Bakersfield	1-2	Mount Marty College	1-0	S.W. Missouri State	0-1
Cal State Dominguez Hills	9-2	Nebraska Wesleyan	1-0	Tabor College	1-0
Cal State Fullerton	9-13	Nevada-Las Vegas	0-1	Tahoe College	0-1
Cal State Hayward	5-2	Nevada-Reno	2-7	Taylor University	1-0
Cal State Long Beach	6-8	Nevada Southern	3-4	Tennessee-Martin	1-0
Cal State Los Angeles	8-9	New Mexico, U. of	1-0	Texas-Arlington	1-0
Cal State Northridge	10-10	New Mexico Highlands	1-0	Texas Tech	1-1
Cal State Stanislaus	2-1	New Orleans	0-1	Toledo, U. of	0-1
Canisius	1-0	North Park	0-1	Trinity (Texas)	1-2
Carroll College	2-2	North Texas	1-2	United Brethren	2-0
Centenary	1-1	Northern Arizona	4-7	U.S. International	26-13
Chaminade College	1-0	Northern Colorado	1-1	U.S. Naval Academy	1-0
Chapman College	16-10	Occidental College	3-1	U.C. Berkeley	0-2
Claremont College	1-1	Ohio-Northern	1-0	U.C. Davis	3-1
Cleveland State	0-1	Olivet Nazarene	1-0	U.C. Irvine	6-8
Colorado	1-3	Pacific, U. of	1-1	U.C. Los Angeles	0-1
Columbia	1-0	Pacific Lutheran	1-0	U.C. Riverside	11-6
Creighton	0-2	Pepperdine	12-32	U.C. San Diego	14-1
Dayton, U. of	0-1	Phoenix AAU	1-0	U.C. Santa Barbara	4-10
Denver, U. of	0-1	Point Loma Nazarene College	6-7	U.N.C.-Wilmington	1-0
Doane College	1-0	Pomona-Pitzer	2-1	Utah, U. of	1-1
Eastern Montana	1-3	Portland State	1-0	Utah State	0-1
Florida A&M	1-0	Portland, U. of	18-10	Washington State	1-1
Florida Tech	0-1	Princeton	0-1	Weber State	1-1
Fresno-Pacific	1-0	Puget Sound	4-1	Western Illinois	2-0
Fresno State	1-6	Redlands, U. of	3-1	Western Kentucky	1-1
Gannon College	1-0	Republic of China (Taiwan)	1-0	Western New Mexico	1-0
Gonzaga	10-19	Rice	1-1	Western Washington	1-2
Grand Canyon College	8-10	St. John's	0-1	Westmar	1-0
Hawaii, U. of	2-1	St. Joseph's (New Mexico)	2-0	Westminster (Utah)	1-0
Hawaii, U. of (Hilo)	1-0	St. Mary's (Moraga)	16-15	Westmont College	1-7
Hofstra	1-0	St. Mary's (New Mexico)	1-0	Whittier College	5-19
Idaho, U. of	1-3	St. Thomas College	2-0	Whitworth	1-0
Idaho State	2-0	St. Xavier College	1-0	Youngstown State	0-1

SAN DIEGO STATE UNIV.

Location: San Diego, CA
 Nickname: Aztecs
 Colors: Black & Scarlet
 Enrollment: 31,000
 Conference: Western Athletic
 President: Dr. Thomas B. Day
 Athletic Director: Dr. Fred Miller
 Coach: Tony Fuller
 Alma Mater & Year: Pepperdine '83
 Record: First Year
 Assistants: Jim Harrick, Jr.,
 Silas McKinnie
 SID: John Rosenthal

DEC. 1 AT SPORTS ARENA

SID Phone: (619) 594-5547
 Home Phone: (619) 672-2258
 Last Season's Record: 2-26
 Series Record: 16-10 SDSU
 Last Meeting: 60-57, USD (11/22/91)
 Returning Lettermen: 8
 Lettermen Lost: 3
 Returning Starters: 4
 Starters Lost: 1

PLAYERS TO WATCH:

Tony Clark	6-8	JR	F/G	11.6	ppg
Joe McNaull	6-10	JR	C	13.1	ppg
Courtie Miller	6-7	JR	F	10.8	ppg



HAWAII CLASSIC (DEC. 4 & 6, 1992)

First Round Matchups ...Friday, Dec. 4, 1992

University of Tulsa vs. Cal State Long Beach

University of San Diego vs. University of Hawaii

Second Round Matchups ... Sunday, Dec. 6, 1992

Consolation Round at 6:05 PM

Championship Game at 8:15 PM

UNIV. OF HAWAII

Location: Honolulu, HI
 Nickname: Rainbows
 Colors: Green & White
 Enrollment: 19,380
 Conference: Western Athletic
 President: TBA
 Athletic Director: Stan Sheriff
 Coach: Riley Wallace
 Alma Mater & Year: Centenary '64
 Record: 78-73/5 Yrs. at UH
 Assistants: Bob Nash, Jew Law,
 Jackson Wheller
 SID: Marcus Owens

DEC. 4 & 6 AT HONOLULU, HI

SID Phone: (808) 956-7523
 Home Phone: NA
 Last Season's Record: 16-12
 Series Record: 2-1 UH
 Last Meeting: 77-69 USD (2/5/77)
 Returning Lettermen: 11
 Lettermen Lost: 4
 Returning Starters: 4
 Starters Lost: 1

PLAYERS TO WATCH:

Kalia McGee	6-0	SO	G	3.1	ppg
Fabio Ribeiro	6-11	SR	F	13.0	ppg
Tim Shepherd	6-5	SR	F	7.4	ppg

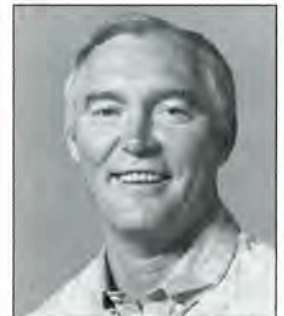
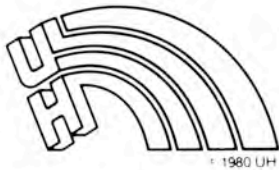
UNIVERSITY OF TULSA DEC. 4 & 6 AT HONOLULU, HI

Location: Tulsa, OK
 Nickname: Golden Hurricane
 Colors: Old Gold, Royal Blue, Crimson
 Enrollment: 4,600
 Conference: Missouri Valley
 President: Dr. Robert H. Donaldson
 Athletic Director: Rick Dickson
 Coach: Orlando Smith
 Alma Mater & Year: High Point '73
 Record: 17-13/1 Yr. at UT
 Assistants: Shawn Finney, Ron Jirsa,
 Jeff Schneider
 SID: Don Tomkalsi

SID Phone: (918) 631-2395
 Home Phone: (918) 250-6803
 Last Season's Record: 17-13
 Series Record: 0-0
 Last Meeting: NA
 Returning Lettermen: 8
 Lettermen Lost: 5
 Returning Starters: 4
 Starters Lost: 1

PLAYERS TO WATCH:

Mark Morse	5-7	SR	G	14.9	ppg
Gary Collier	6-4	JR	F	13.4	ppg
Jeff Malham	6-6	SR	F	9.2	ppg

LONG BEACH STATE DEC. 4 & 6 AT HONOLULU, HI

Location: Long Beach, CA
 Nickname: 49ers
 Colors: Black & Gold
 Enrollment: 30,926
 Conference: Big West
 President: Dr. Curtis McCray
 Athletic Director: David O'Brien
 Coach: Seth Greenberg
 Alma Mater & Year: F. Dickinson '78
 Record: 29-29/2 Yrs. at CSLB
 Assistants: David Spencer, Clyde
 Vaughan, Matt Hart
 SID: Becca Wohlt

SID Phone: (310) 985-5429
 Home Phone: (310) 987-1425
 Last Season's Record: 18-12
 Series Record: 8-6 CSLB
 Last Meeting: 60-55 USD (12-19-86)
 Returning Lettermen: 6
 Lettermen Lost: 3
 Returning Starters: 4
 Starters Lost: 1

PLAYERS TO WATCH:

Lucious Harris	6-5	SR	G	18.8	ppg
Chris Tower	6-10	SR	C	13.3	ppg
Bryon Russell	6-7	SR	F	13.9	ppg



UCLA

Location: Los Angeles, CA
 Nickname: Bruins
 Colors: Blue & Gold
 Enrollment: 35,000
 Conference: Pac-10
 Chancellor: Dr. Charles E. Young
 Athletic Director: Peter T. Dalis
 Coach: Jim Harrick
 Alma Mater & Year: Charleston '60
 Record: 94-35/4 Yrs. at UCLA
 Assistants: Lorenzo Romar, Mark Gottfried, Steve Lavin
 SID: Marc Delling

DEC. 12 AT LOS ANGELES, CA

SID Phone: (310) 206-6831
 Home Phone: (805) 583-2572
 Last Season's Record: 28-5
 Series Record: 1-0 UCLA
 Last Meeting: 83-74 UCLA (12-9-89)
 Returning Lettermen: 8

Lettermen Lost: 1
 Returning Starters: 2
 Starters Lost: 3

PLAYERS TO WATCH:

Mitchell Butler	6-5	SR	G	8.0	ppg
Tyus Edney	5-10	SO	G	5.6	ppg
Shon Tarver	6-6	JR	G	10.6	ppg

WEBER STATE UNIV.

Location: Ogden, UT
 Nickname: Wildcats
 Colors: Royal Purple & White
 Enrollment: 14,500
 Conference: Big Sky
 President: Dr. Paul H. Thompson
 Athletic Director: Tom Stewart
 Coach: Ron Abegglen
 Alma Mater & Year: BYU '62
 Record: 16-13/1 Yr. at WSU
 Assistants: Jim Mossel, Mark Coffman, Mitch Wilcox
 SID: Brad Larsen

DEC. 19 AT USD

SID Phone: (801) 626-6010
 Home Phone: (801) 776-5376
 Last Season's Record: 16-13
 Series Record: 1-1
 Last Meeting: 66-44 USD (1-11-88)
 Returning Lettermen: 7

Lettermen Lost: 5
 Returning Starters: 2
 Starters Lost: 3

PLAYERS TO WATCH:

Al Hamilton	6-7	SR	F	20.3	ppg
Mike Sivulich	6-0	SR	G	3.4	ppg
Robbie Johnson	6-0	JR	G	4.0	ppg

GEORGE WASHINGTON

Location: Washington, D.C.
 Nickname: Colonials
 Colors: Buff & Blue
 Enrollment: 17,000
 Conference: Atlantic-10
 President: Stephen Joel Trachtenberg
 Athletic Director: Steve Bilsky
 Coach: Mike Jarvis
 Alma Mater & Year: Northeastern '68
 Record: 35-24/2 Yrs. at GWU
 Assistants: Ed Meyers, Scott Beeten

SID: Betsy Barrett

DEC. 21 AT USD

SID Phone: (202) 994-8604
 Home Phone: (703) 548-4870
 Last Season's Record: 16-12
 Series Record: First Meeting
 Last Meeting: NA
 Returning Lettermen: 13

Lettermen Lost: 1
 Returning Starters: 4
 Starters Lost: 1

PLAYERS TO WATCH:

Dirk Sures	6-1	SR	G	19.9	ppg
Sonni Holland	6-7	SR	F	16.0	ppg
Bill Brigham	6-7	SR	F	11.9	ppg

CAL STATE HAYWARD

Location: Hayward, CA
 Nickname: Pioneers
 Colors: Red, Black & White
 Enrollment: 12,100
 Conference: No. California Athletic
 President: Dr. Norma Rees
 Athletic Director: Dr. Al Matthews
 Coach: Gary Hulst
 Alma Mater & Year: Morningside '59
 Record: 122-135/9 Yrs. at CSH
 Assistants: Mike Marcoulis, Jerry Freitas
 SID: Marty Valdez

DEC. 23 AT USD

SID Phone: (510) 881-3528
 Home Phone: (510) 471-2874
 Last Season's Record: 7-20
 Series Record: 1-0 USD
 Last Meeting: 90-63 USD (12-11-91)
 Returning Lettermen: 2

Lettermen Lost: 10
 Returning Starters: 1
 Starters Lost: 4

PLAYERS TO WATCH:

Patrick On'gele	6-5	SR	F	10.0	ppg
Robert Walker	6-4	SO	F	2.6	ppg

SOUTHERN METHODIST

Location: Dallas, TX
 Nickname: Mustangs
 Colors: Red & Blue
 Enrollment: 8,746
 Conference: Southwest
 President: A. Kenneth Pye
 Athletic Director: Forrest Gregg
 Coach: John Shumate
 Alma Mater & Year: Notre Dame '74
 Record: 103-102/7 Yrs. at SMU
 Assistants: Dave Hammer, Jimmy Tubbs, Clifton McNeely
 SID: Ed Wisneski

DEC. 28 AT DALLAS, TX

SID Phone: (214) 692-2883
 Home Phone: (214) 328-0048
 Last Season's Record: 10-18
 Series Record: 1-0 USD
 Last Meeting: 75-68 USD (11-25-91)
 Returning Lettermen: 13

Lettermen Lost: 2
 Returning Starters: 5
 Starters Lost: 0

PLAYERS TO WATCH:

Mike Wilson	6-6	SR	G	16.3	ppg
Tim Mason	6-7	SR	F	13.9	ppg
Gerald Lewis	6-3	SR	G	8.9	ppg



ORAL ROBERTS UNIV.

Location: Tulsa, OK
 Nickname: Titans
 Colors: Blue, Gold & White
 Enrollment: 4,100
 Conference: Independent
 President: Oral Roberts
 Athletic Director: Ken Trickey, Sr.
 Coach: Ken Trickey, Sr.
 Alma Mater & Year: Middle Tenn. '55
 Record: 209-94/10 Yrs. at ORU
 Assistants: Bo Overton, Cletus Green

SID: Fred Campbell

DEC. 30 AT ORU; JAN. 5 AT USD

SID Phone: (918) 495-7102
 Home Phone: (918) 747-4082
 Last Season's Record: 10-18
 Series Record: First Meeting
 Last Meeting: NA
 Returning Lettermen: 4
 Lettermen Lost: 9
 Returning Starters: 2
 Starters Lost: 3
PLAYERS TO WATCH:
 Ray Thompson 6-6 SR F 25.5 ppg
 Matt Crain 6-1 SR G 6.6 ppg
 Jerome Abbage 6-6 SO F 3.5 ppg

ST. PETERS COLLEGE

Location: Jersey City, NJ
 Nickname: Peacocks
 Colors: Blue & White
 Enrollment: 3,356
 Conference: Metro Atlantic Athletic
 President: Rev. Daniel A. Degman, SJ
 Athletic Director: William A. Stein
 Coach: Ted Fiore
 Alma Mater & Year: Seton Hall '62
 Record: 109-68/6 Yrs. at St. Peter's
 Assistants: Rodger Blind, Chris Casey

SID: Tim Camp

JAN. 2 AT USD

SID Phone: (201) 915-9101
 Home Phone: (201) 451-1043
 Last Season's Record: 8-21
 Series Record: First Meeting
 Last Meeting: NA
 Returning Lettermen: 8
 Lettermen Lost: 4
 Returning Starters: 4
 Starters Lost: 1
PLAYERS TO WATCH:
 Scott Weeden 6-7 SR F 12.3 ppg
 Harun Ramey 6-7 SO F 9.5 ppg
 Antoine Allen 6-0 JR G 7.0 ppg

SANTA CLARA UNIVERSITY

Location: Santa Clara, CA
 Nickname: Broncos
 Colors: Red & White
 Enrollment: 7,800
 Conference: West Coast
 President: Rev. Paul Locatelli, SJ
 Athletic Director: Carroll Williams
 Coach: Dick Davey
 Alma Mater & Year:
 Record: First Year
 Assistants: Larry Hauser

SID: Jim Young

**JAN. 9 AT SANTA CLARA, CA
 JAN. 30 AT USD**

SID Phone: (408) 554-4661
 Home Phone: (408) 244-1547
 Last Season's Record: 14-15
 Series Record: 17-12 SCU
 Last Meeting: 73-55 SCU (2-1-92)
 Returning Lettermen: 8
 Lettermen Lost: 5
 Returning Starters: 1
 Starters Lost: 4
PLAYERS TO WATCH:
 DeWayne Lewis 6-5 JR F 9.1 ppg
 Pete Eisenrich 6-9 JR F 7.8 ppg
 Mark Schmitz 6-3 SR G 3.6 ppg

ST. MARY'S COLLEGE

Location: Moraga, CA
 Nickname: Gaels
 Colors: Red & Blue
 Enrollment: 4,000
 Conference: West Coast
 President: Br. Mel Anderson, FSC
 Athletic Director: Rick Mazzuto
 Coach: Ernie Kent
 Alma Mater & Year: Oregon, '77
 Record: 13-17/ 1 Yr. at SMC
 Assistants: Silvey Dominguez, Chuck Rieb, Greg Graham
 SID: Steve Janisch

**JAN. 14 AT USD
 FEB. 27 AT MORAGA, CA**

SID Phone: (510) 631-4402
 Home Phone: (510) 654-2235
 Last Season's Record: 13-17
 Series Record: 16-15 USD
 Last Meeting: 50-48 USD (2-29-92)
 Returning Lettermen: 8
 Lettermen Lost: 3
 Returning Starters: 3
 Starters Lost: 2
PLAYERS TO WATCH:
 John Levitt 6-5 SR G/F 9.0 ppg
 Darrell Daniel 6-1 JR G 6.0 ppg
 Brian Brazier 6-6 SR F 5.3 ppg

**UNIVERSITY OF
 SAN FRANCISCO**

Location: San Francisco, CA
 Nickname: Dons
 Colors: Green & Gold
 Enrollment: 6,850
 Conference: West Coast
 President: Fr. John Schlegel, SJ
 Athletic Director: Dr. Bill Hogan
 Coach: Jim Brovelli
 Alma Mater & Year: USF, '64
 Record: 85-113/7 Yrs. at USF
 Assistants: Corey Russell, Bill Carr, Rick Velasquez
 SID: Peter H. Simon

**JAN. 16 AT USD
 FEB. 26 AT SAN FRANCISCO, CA**

SID Phone: (415) 666-6161
 Home Phone: (415) 857-DONS
 Last Season's Record: 13-16
 Series Record: 12-10 USF
 Last Meeting: 81-74 USD (2-27-92)
 Returning Lettermen: 6
 Lettermen Lost: 4
 Returning Starters: 2
 Starters Lost: 3
PLAYERS TO WATCH:
 Orlando Smart 6-0 JR G 12.1 ppg
 Alvin Brown 6-6 SR F 9.3 ppg
 Wilson Stephens 6-5 JR F 6.4 ppg



**UNIVERSITY OF PORTLAND JAN. 21 AT PORTLAND, OR
FEB. 20 AT USD**

Location: Portland, OR
 Nickname: Pilots
 Colors: Purple & White
 Enrollment: 2,400
 Conference: West Coast
 President: Rev. David T. Tyson
 Athletic Director: Joe Etzel
 Coach: Larry Steele
 Alma Mater & Year: Kentucky, '71
 Record: 34-106/5 Yrs. at UP
 Assistants: Art Furman, Art Wilmore

SID: Steve Walker

SID Phone: (503) 283-7117
 Home Phone: (503) 690-9688
 Last Season's Record: 10-18
 Series Record: 18-10 USD
 Last Meeting: 79-76 USD (2-22-92)
 Returning Lettermen: 10
 Lettermen Lost: 3
 Returning Starters: 3
 Starters Lost: 2
PLAYERS TO WATCH:
 Peter McKelvey 6-1 SR G 19.6 ppg
 Grant Tracy 6-6 SR F 15.1 ppg
 Brenton Moore 6-7 SR F/C 7.3 ppg

GONZAGA UNIVERSITY

Location: Spokane, WA
 Nickname: Bulldogs, Zags
 Colors: Blue, White & Red
 Enrollment: 4,200
 Conference: West Coast
 President: Rev. Bernard J. Coughlin, SJ
 Athletic Director: Dan Fitzgerald
 Coach: Dan Fitzgerald
 Alma Mater & Year: CSLA, '65
 Record: 156-122//10 Yrs. at GU
 Assistants: Dan Monson, Mark Few,
 Bill Grier
 SID: Oliver Pierce

**JAN. 23 AT SPOKANE, WA
FEB. 18 AT USD**

SID Phone: (509) 328-4200, ext. 6373
 Home Phone:
 Last Season's Record: 20-10
 Series Record: 19-10 GU
 Last Meeting: 61-48 GU (3-7-92)
 Returning Lettermen: 10
 Lettermen Lost: 4
 Returning Starters: 4
 Starters Lost: 2
PLAYERS TO WATCH:
 Jeff Brown 6-9 JR C 17.9 ppg
 Geoff Goss 6-0 JR G 5.4 ppg
 Marc Armstead 6-7 SR F 4.9 ppg

**LOYOLA MARYMOUNT
UNIVERSITY**

Location: Los Angeles, CA
 Nickname: Lions
 Colors: Crimson, Gray & Col. Blue
 Enrollment: 3,900
 Conference: West Coast
 President: Rev. Thomas P. O'Malley, SJ
 Athletic Director: Brian Quinn
 Coach: John Olive
 Alma Mater & Year: Villanova, '77
 Record: First Season
 Assistants: Dave Fehle, Bruce Woods,
 Chris Walker
 SID: Bruce Meyers

**FEB. 4 AT USD
FEB. 13 AT LOS ANGELES, CA**

SID Phone: (310) 338-7643
 Home Phone: (310) 374-0388
 Last Season's Record: 15-13
 Series Record: 27-15 LMU
 Last Meeting: 106-104, 2ot LMU (2-15-92)
 Returning Lettermen: 10
 Lettermen Lost: 5
 Returning Starters: 2
 Starters Lost: 3
PLAYERS TO WATCH:
 Rahim Harris 6-4 JR F 10.9 ppg
 Brian McCloskey 6-7 SR F 9.9 ppg
 Christian Scott 6-8 SR F 8.8 ppg

PEPPERDINE UNIVERSITY

Location: Malibu, CA
 Nickname: Waves
 Colors: Blue, Orange & White
 Enrollment: 6,800
 Conference: West Coast
 President: Dr. David Davenport
 Athletic Director: Wayne Wright
 Coach: Tom Asbury
 Alma Mater & Year: Wyoming, '67
 Record: 83-40/4 Yrs. at PEP
 Assistants: Steve Aggers, David
 Campbell, Lamar Wilson
 SID: Michael Zapolski

**FEB. 6 AT USD
FEB. 12 AT MALIBU, CA**

SID Phone: (310) 456-4333
 Home Phone: (310) 456-4977
 Last Season's Record: 24-7
 Series Record: 32-12 PEP
 Last Meeting: 79-67 PEP (2-13-92)
 Returning Lettermen: 8
 Lettermen Lost: 3
 Returning Starters: 3
 Starters Lost: 2
PLAYERS TO WATCH:
 Dana Jones 6-6 JR F 11.4 ppg
 Damin Lopez 5-8 JR G 7.7 ppg
 Steve Guild 6-6 SR F 6.0 ppg

**CAL STATE UNIVERSITY
NORTHBRIDGE**

Location: Northridge, CA
 Nickname: Matadors
 Colors: Red, White & Black
 Enrollment: 31,000
 Conference: Independent
 President: Dr. Blenda J. Wilson
 Athletic Director: Robert J. Hiebert
 Coach: Pete Cassidy
 Alma Mater & Year: CSUN, '60
 Record: 301-261/21 Yrs. at CSUN
 Assistants: Tom McCollum
 SID: Barry Smith

MAR. 2 AT USD

SID Phone: (818) 885-3243
 Home Phone: (818) 990-1207
 Last Season's Record: 11-17
 Series Record: 10-10
 Last Meeting: 80-59 USD (12-22-91)
 Returning Lettermen: 5
 Lettermen Lost: 5
 Returning Starters: 2
 Starters Lost: 3
PLAYERS TO WATCH:
 Andre Chevalier 6-0 JR G 10.3 ppg
 Percy Fisher 6-7 SR C/F 9.3 ppg
 James Morris 5-8 SR G 7.9 ppg



THE WEST COAST CONFERENCE

The basketball courts of the West Coast Conference run from the eastern pine forests of the Pacific Northwest to the crowded beaches of Southern California. Gonzaga University, Loyola Marymount University, Pepperdine University, the University of Portland, Saint Mary's College, the University of San Diego, the University of San Francisco and Santa Clara University make up the NCAA I league.

All are private institutions with exceptional academic and athletic traditions, and have made up the WCC for the past dozen years. The current alignment has remained unchanged since 1980. San Francisco has won 16 men's hoops titles followed by Pepperdine (9), Santa Clara (6), Loyola Marymount (4), Saint Mary's (3) and San Diego (2).

Basketball is what got the West Coast Conference its start as the California Basketball Association back in 1952. No one suspected at the time the number of legendary players who would battle on the courts of the league in the subsequent 41 years. Former WCC players sport NBA championship rings (Bill Cartwright, San Francisco), Olympic Gold Medals (John Stockton, Gonzaga), and statues in the National Basketball Hall of Fame (Bill Russell, K.C. Jones, and Phil Woolpert, USF), Phil Smith, Dennis Johnson, Rick Adelman, Darwin Cook, Kurt Rambis, Tom Meschery, Bo Kimble, the late Hank Gathers, and most recently, Doug Christie spent their formative years pounding the hardwoods of the Conference.

The WCC is no longer merely a basketball league, as it offers a total of 11 championships for men (baseball, basketball, cross country, golf, tennis and soccer) and women (basketball, cross country, tennis, soccer, and volleyball). The league owns NCAA automatic bids in men's basketball, women's basketball, baseball, men's soccer and volleyball. Last year, the WCC advanced a representative from each of its sports to the NCAA championships.

PITCHES, DIAMONDS, COURTS AND COURSES

While basketball gets most of the attention, it's not the only WCC sport. In fact, the conference has gained national recognition as having one of the top baseball and soccer leagues in the country. Santa Clara tied for the national soccer crown in 1989. Portland has been in four straight NCAA soccer tournaments while San Diego advanced to the Sweet 16 in 1990. USF has won the soccer national championship four times. In baseball, Pepperdine won the 1992 national baseball title, and has won eight of the last nine WCC crowns. Countless players have gone on to professional baseball careers after playing collegiately in the WCC. In tennis, the University of San Diego captured the WCC crowns in 1989 and 1990, while Pepperdine has won the past two. USD senior Jose Luis Noriega became the school's first ever four-time NCAA All-American, and participated in the NCAA Tournament each year (1989-92).

This is the eighth season of WCC women's sports, and the sixth with conference membership mirroring the men's league. Gonzaga, Portland and St. Mary's upgraded their programs to the Division I level just five years ago. Gonzaga won the women's title in their first Division I season, St. Mary's won it in 1989 and 1990, and Santa Clara took the title in 1991. Santa Clara, Portland and San Francisco ended in a three-way tie in 1992. Portland has captured the cross-country crown in each of the last five years. Pepperdine is a perennial champion in volleyball and tennis, though the competition and quality of play in all four sports - basketball, cross country, tennis and volleyball - is improving annually. The San Diego women's tennis team has advanced to the NCAA Tournament the past four years. In 1990-1991, the USD doubles team of Julie McKeon and Laura Richards advanced to the semifinals of the NCAA Doubles Championships and both garnered All-America status. 1992 was the initial season for women's soccer as a WCC sport.

NATIONAL CHAMPIONSHIPS

Current WCC members have won 14 NCAA team championships, most recently the 1992 baseball crown by Pepperdine. USF has seven titles (four in soccer, two in basketball, one in tennis) followed by Pepperdine with four (three in volleyball and one in baseball), and Santa Clara (soccer) and Gonzaga (boxing) with one apiece.

Pepperdine has three individual tennis champions and Gonzaga has a trio of boxing winners. San Francisco has won individual championships in tennis and fencing while Loyola Marymount won an individual track title. San Diego picked up a pair of Division II team tennis crowns and Pepperdine won two track awards prior to joining the WCC. Portland captured its first national title in 1986, in NAIA cross country. Saint Mary's also won the NAIA soccer championship that year.

1991-92 WEST COAST CONFERENCE STANDINGS

	1992 WCC Results						1991-92 All Games							
Team	W	L	PCT	GB	Home	Away	W	L	PCT	Home	Away	Neut	Strk	Last 10
Pepperdine	14	0	1.000	--	7-0	7-0	24	7	.774	11-2	10-3	3-2	L1	9-1
Santa Clara	9	5	.643	5	4-3	5-2	14	15	.483	7-7	5-6	2-2	L1	6-4
Loyola Marymount	8	6	.571	6	4-3	3-4	15	13	.536	10-5	5-7	0-1	L1	6-4
Gonzaga	8	6	.571	6	5-2	3-4	20	10	.667	12-2	5-6	3-2	L1	5-5
San Diego	6	8	.429	8	4-3	2-5	14	14	.500	9-4	4-9	1-1	L1	3-7
San Francisco	4	10	.286	10	2-5	2-5	13	16	.448	8-5	3-9	2-2	L1	4-6
Saint Mary's	4	10	.286	10	4-3	0-7	13	17	.433	10-4	2-10	1-3	L4	2-8
Portland	3	11	.214	11	3-4	0-7	10	18	.357	7-8	2-10	1-0	L7	2-8

FINAL 1991-92 UNIVERSITY OF SAN DIEGO BASKETBALL STATISTICS

Overall Record: 14-14

WCC Record: 6-8, 5th

Home: 9-4; Away: 4-9; Neutral: 1-1

PLAYER	G/GS	/-TOTAL-/		/-3 POINT-/		FT/FTA	PCT	PTS	AVG	OFF REB	DEF REB	TOT REB	AVG	PF/D	AST	TO	BLK	STL	MIN
K. Woods	28/28	142/279	.509	3/ 12	.250	98/143	.685	385	13.8	35	83	118	4.2	70/2	48	66	4	17	789
WCC	14/14	63/117	.539	0/ 4	.000	45/ 73	.616	171	12.2	15	36	51	3.6	33/1	25	34	3	10	386
G. Dottin	28/28	130/263	.494	1/ 3	.333	70/ 94	.745	331	11.8	69	112	181	6.5	56/1	49	51	3	27	829
WCC	14/14	62/132	.470	0/ 0	.000	42/ 52	.808	166	11.9	32	60	92	6.6	31/0	32	28	0	10	442
W.Strickland	28/13	95/213	.446	44/ 97	.454	65/ 83	.783	299	10.7	18	54	72	2.6	73/3	49	54	2	27	713
WCC	14/ 5	52/102	.510	24/ 45	.533	39/ 47	.830	167	11.9	7	26	33	2.4	43/2	16	31	1	12	354
M. Brown	28/19	52/135	.385	9/ 42	.214	99/127	.780	212	7.6	28	58	86	3.1	82/3	32	41	1	17	695
WCC	14/13	31/ 69	.449	6/ 20	.300	46/ 59	.780	114	8.1	11	26	37	2.6	42/3	16	21	0	7	358
R. Watson	27/ 0	69/155	.445	10/ 31	.323	47/ 65	.723	195	7.2	33	56	89	3.3	71/2	18	37	10	6	489
WCC	13/ 0	24/ 65	.369	6/ 18	.333	22/ 34	.647	76	5.9	14	34	48	3.7	35/0	9	19	5	1	252
B. Barnhard	27/25	64/134	.478	2/ 4	.500	47/ 71	.662	177	6.6	32	59	91	3.4	82/3	25	33	13	4	541
WCC	13/11	36/ 75	.480	2/ 4	.500	21/ 34	.618	95	7.3	10	31	41	3.2	36/2	16	18	8	3	282
C. Grant	27/ 3	50/101	.495	5/ 12	.417	22/ 37	.595	127	4.7	19	44	63	2.3	64/3	28	35	15	10	436
WCC	14/ 3	28/ 55	.509	3/ 8	.375	9/ 17	.529	68	4.9	9	22	31	2.2	29/1	8	13	6	3	225
G. Probst	28/25	33/ 92	.359	20/ 64	.313	23/ 33	.697	109	3.9	7	42	49	1.8	41/2	91	47	0	32	950
WCC	14/11	18/ 54	.333	13/ 41	.317	10/ 12	.833	59	4.2	4	21	25	1.8	17/1	40	19	0	16	469
J. Temple	22/ 0	36/ 78	.462	0/ 0	.000	9/ 23	.391	81	3.7	10	26	36	1.6	24/0	11	17	0	7	186
WCC	9/ 0	14/ 32	.438	0/ 0	.000	6/ 12	.500	34	3.8	7	11	18	2.0	8/0	2	10	0	3	73
N. Meyer	12/ 0	9/ 20	.450	6/ 14	.429	0/ 0	.000	24	2.0	3	8	11	0.9	3/0	0	4	0	1	60
WCC	7/ 0	3/ 9	.333	2/ 6	.333	0/ 0	.000	8	1.1	1	4	5	0.7	0/0	0	2	0	0	34
C. Carrillo	4/ 0	1/ 2	.500	0/ 0	.000	5/ 6	.833	7	1.8	1	3	4	1.0	2/0	1	2	1	0	12
WCC	DNP																		
USD TOTALS	28	681/1472	.463	100/279	.358	485/682	.711	1947	69.5	255	545	899	32.1	568/19	352	387	49	148	---
WCC	14	331/ 710	.466	56/146	.384	240/340	.706	958	68.4	110	271	437	31.2	274/10	164	195	23	65	---
OPP TOTALS	28	699/1531	.457	114/328	.348	425/617	.689	1937	69.2	287	575	947	33.8	574/17	359	415	76	182	---
WCC	14	367/ 795	.462	57/168	.339	209/290	.721	1000	71.4	152	287	474	33.9	285/ 6	179	198	45	97	---

Team Rebounds, USD 99, OPP 85

Deadball Reounds, USD: 75, OPP 91

RETURNING PLAYERS GAME BY GAME RESULTS FROM THE 1991-92 SEASON

			POINTS/REBOUNDS					
W-L SCORE	OPPONENT		BARNHARD	DOTTIN	GRANT	MEYER	PROBST	TEMPLE
W 60-57	SAN DIEGO STATE		0/0	13/12	8/2	DNP	2/0	0/0
W 75-68	SOUTHERN METHODIST		2/4	10/1	6/3	DNP	2/1	0/0
L 53-58	UC SANTA BARBARA		6/3	14/7	0/0	DNP	2/3	6/2
L 47-70	STEPHEN F. AUSTIN		4/7	9/10	3/2	6/5	3/2	6/4
W 108-92	CENTENARY COLLEGE		2/3	19/7	19/3	0/0	9/4	2/0
L 63-70	S.W. MISSOURI STATE		6/3	10/10	0/3	DNP	5/2	DNP
W 90-63	CAL STATE HAYWARD		9/3	13/5	4/2	5/1	2/2	13/3
W 62-54	SAN JOSE STATE		6/3	12/8	2/2	DNP	2/1	0/1
W 80-59	CS NORTHRIDGE		7/1	15/4	2/2	5/0	0/4	8/2
W 91-79	LEHIGH UNIVERSITY		10/1	4/3	5/4	DNP	12/1	4/3
W 93-76	U.S. NAVAL ACADEMY		17/6	12/5	4/1	0/0	0/2	8/3
L ot 56-59	ARIZONA STATE		4/9	8/5	2/3	DNP	2/1	0/0
L 63-71	UNIV. OF COLORADO		9/5	17/10	4/5	DNP	2/0	0/0
W 67-58	SANTA CLARA UNIV.		2/2	10/7	10/1	DNP	5/1	DNP
L 36-46	ST. MARY'S COLLEGE		7/6	6/9	2/1	DNP	0/2	DNP
W 70-69	SAN FRANCISCO		7/5	18/9	2/0	6/3	8/1	2/2
W 92-76	UNIV. OF PORTLAND		8/7	14/4	4/1	0/1	14/1	DNP
L ot 69-71	GONZAGA UNIVERSITY		22/5	16/7	4/4	0/0	3/0	DNP
L 55-73	SANTA CLARA UNIV.		3/4	20/9	0/1	0/0	0/1	0/1
L 80-95	LOYOLA MARYMOUNT		6/3	17/13	4/3	2/0	1/1	7/4
L 58-71	PEPPERDINE UNIV.		4/1	8/6	9/3	DNP	0/2	DNP
L 67-79	PEPPERDINE UNIV.		DNP	12/6	9/5	DNP	6/1	6/1
L 2ot 104-106	LOYOLA MARYMOUNT		5/1	11/10	18/4	0/0	5/4	10/6
L 50-58	GONZAGA UNIVERSITY		3/1	10/3	4/5	0/1	0/4	1/3
W 79-76	UNIV. OF PORTLAND		5/2	4/3	0/1	DNP	6/3	4/1
W 81-74	SAN FRANCISCO		15/3	14/5	2/2	DNP	11/2	2/0
W 50-48	ST. MARY'S COLLEGE		8/1	6/1	0/0	DNP	0/2	2/0
L 48-61	GONZAGA UNIVERSITY		0/2	9/2	DNP	DNP	7/1	0/0

TORERO TOP SCORERS AND REBOUNDERS

DATE	OPPONENT	HIGH SCORERS	HIGH REBOUNDERS
11/22	SAN DIEGO STATE	WOODS, 24	DOTTIN, 12
11/25	SOUTHERN METHODIST	WOODS, 25	WOODS, 7
11/29	UC SANTA BARBARA	DOTTIN, 14	DOTTIN, 7
12/4	STEPHEN F. AUSTIN	DOTTIN, 9	DOTTIN, 10
12/6	CENTENARY COLLEGE	GRANT/DOTTIN, 19	WOODS/BROWN/STRK, 8
12/7	S.W. MISSOURI STATE	WOODS, 18	DOTTIN, 10
12/11	CAL STATE HAYWARD	WATSON, 16	WATSON/BROWN, 6
12/14	SAN JOSE STATE UNIV.	WOODS, 15	DOTTIN, 8
12/22	CS NORTHRIDGE	WATSON, 17	WOODS, 7
12/28	LEHIGH UNIVERSITY	BROWN, 23	WOODS, 6
1/2	U.S. NAVAL ACADEMY	WOODS, 21	BARNHARD, 6
1/4	ARIZONA STATE	WOODS, 17	BARNHARD, 9
1/7	UNIV. OF COLORADO	WOODS, 19	DOTTIN, 10
1/11	SANTA CLARA UNIVERSITY	STRICKLAND, 19	DOTTIN, 7
1/17	ST. MARY'S COLLEGE	WOODS, 11	DOTTIN, 9
1/18	UNIV. OF SAN FRANCISCO	DOTTIN, 18	DOTTIN, 9
1/23	UNIV. OF PORTLAND	STRICKLAND, 18	BARNHARD, 7
1/25	GONZAGA UNIVERSITY	BARNHARD, 22	DOTTIN, 7
2/1	SANTA CLARA UNIVERSITY	DOTTIN, 20	DOTTIN, 9
2/7	LOYOLA MARYMOUNT	DOTTIN, 17	DOTTIN, 13
2/8	PEPPERDINE UNIVERSITY	WOODS, 18	DOTTIN, 6
2/13	PEPPERDINE UNIVERSITY	WOODS, 18	DOTTIN, 6
2/15	LOYOLA MARYMOUNT	WATSON, 22	WATSON, 13
2/20	GONZAGA UNIVERSITY	WOODS, 16	GRANT, 5
2/22	UNIVERSITY OF PORTLAND	STRICKLAND, 27	WATSON/WOODS, 7
2/27	UNIV. OF SAN FRANCISCO	BARNHARD, 15	WATSON, 7
2/29	SAINT MARY'S COLLEGE	BROWN, 11	WOODS, 6
3/7	GONZAGA UNIVERSITY	WOODS, 14	WOODS, 6

USD	1979-80	OPP		71	Idaho State	68	W	57	UNIV. OF PORTLAND	43	W	104	at Loyola Marymount	139	L
53	SAMFORD UNIV.	81	W	70	OKLAHOMA CHRISTIAN	61	W	69	PEPPERDINE UNIV.	64	W	88	LOYOLA MARYMOUNT	104	L
58	at SDSU	67	L	76	at Nevada-Reno	88	L	70	LOYOLA MARYMOUNT	72	L	73	PEPPERDINE	93	L
56	at UOP	81	L	51	UNIV. OF DENVER	54	L	59	at Loyola Marymount	67	L	45	at St. Mary's	70	L
97	WESTMORE COLLEGE	80	W	56	ST. MARY'S COLLEGE	61	L	60	at Pepperdine Univ.	61	L	47	ST. MARY'S	65	L
69	NORTH PARK COLLEGE	72	L	57	UNIV. OF SANTA CLARA	71	L	70	ST. MARY'S COLLEGE	61	W	53	at Portland	31	W
76	at NAU	98	L	75	LOYOLA MARYMOUNT	67	W	72	SAN FRANCISCO	39	W	71	at Gonzaga	88	L
86	WESTERN ILLINOIS	82	W	58	PEPPERDINE UNIV.	61	L	75	SANTA CLARA	62	W	91	U.S. INTERNATIONAL	78	W
76	at Portland Univ.	98	L	55	at Gonzaga Univ.	64	L	61	at Univ. of Portland	40	W	69	at Pepperdine	72	L
76	at Seattle Univ.	99	L	51	at Univ. of Portland	74	L	61	at Gonzaga Univ.	68	L				
73	ST. MARY'S COLLEGE	83	L	71	UNIV. OF PORTLAND	57	W	83	at St. Mary's College	53	W				
73	SANTA CLARA UNIV.	94	L	58	GONZAGA UNIV.	53	W					USD	1989-90	OPP	
#	at Loyola Marymount		W	69	at Pepperdine Univ.	82	L	60	at Univ. of Utah	57	W	82	CAL LUTHERAN	46	W
70	at Pepperdine	63	W	82	at Loyola Marymount	79	W	54	BOISE STATE UNIV.	52	W	62	UC SANTA BARBARA	79	L
76	at San Francisco	90	L	64	at Santa Clara	79	L	80	at Nevada-Reno (OT)	81	L	73	at North Texas	60	W
75	AIR FORCE ACADEMY	68	W	61	at St. Mary's College	58	W	66	at Montana State	76	L	59	at St. John's	74	L
57	at Santa Clara	59	L		#USD forfeit win			83	at San Diego State	67	W	72	at South Alabama	77	L
62	GONZAGA UNIV.	72	L	USD	1983-84	OPP		77	at UC Santa Barbara	71	W	75	at San Diego State	85	L
67	PEPPERDINE UNIV.	70	L	94	ST. THOMAS COL. (MN)	59	W	83	at CS Long Beach	55	W	74	at UCLA	83	L
82	LOYOLA MARYMOUNT	100	L	87	ARMY	57	W	60	Boise State Univ.	71	L	71	STEPHEN F. AUSTIN	45	W
73	NORTH TEXAS STATE	83	L	65	CS LONG BEACH	73	L	48	RICE UNIVERSITY	47	W	64	EASTERN WASHINGTON	79	L
78	SAN FRANCISCO	106	L	53	at Texas Tech Univ.	64	L	87	LOYOLA COLLEGE-MD	60	W	69	NEVADA-RENO	88	L
57	at St. Mary's	78	L	63	at Northern Arizona	70	L	61	UNIV. OF COLORADO	51	W	72	WESTERN KENTUCKY	66	W
66	at Gonzaga	78	L	83	SPRING ARBOR (MI)	54	W	54	OHIO NORTHERN UNIV.	28	W	85	COLUMBIA	58	W
58	SEATTLE UNIV.	76	L	85	UC IRVINE	77	W	61	at Portland (OT)	59	W	96	SANTA CLARA	71	W
70	PORTLAND UNIV.	89	L	66	at UC Santa Barbara	75	L	46	at Gonzaga Univ.	58	L	78	PEPPERDINE	88	L
	#denotes forfeit win for USD			81	IDAHO STATE UNIV.	69	W	73	SANTA CLARA	51	W	112	LOYOLA MARYMOUNT	119	L
USD	1980-81	OPP		78	Florida A&M	52	W	68	SAN FRANCISCO	56	W	76	at St. Mary's	65	W
52	at San Diego State	60	L	66	Nevada-Reno	70	L	77	at San Francisco	74	W	67	at San Francisco	77	L
74	UC SANTA BARBARA	57	W	92	UNIV. OF IDAHO	64	W	80	at Santa Clara	61	W	64	at Santa Clara	46	W
68	U. OF IL (CHI.CIR.)	62	W	47	at San Diego State	61	L	82	LOYOLA MARYMOUNT	48	W	76	PORTLAND	55	W
44	at Air Force	45	L	81	WESTERN ILLINOIS	62	W	69	PEPPERDINE UNIV.	66	W	68	GONZAGA	58	W
81	UM KANSAS CITY	43	W	70	MT. MARTY COLLEGE	48	W	78	at Pepperdine	73	W	73	at Gonzaga	65	W
70	UC RIVERSIDE	52	W	58	GONZAGA UNIV.	60	L	88	at Loyola Marymount (2OT)	82	W	71	at Portland	66	W
75	NO. ARIZONA	52	W	65	UNIV. OF PORTLAND	63	W	113	U.S. INTERNATIONAL	72	W	96	SAN FRANCISCO	84	W
71	CENTENARY	79	L	69	SANTA CLARA	62	W	54	ST. MARY'S COLLEGE	42	W	93	ST. MARY'S	61	W
79	at Stanford (OT)	70	W	75	at Loyola Marymount (OT)	73	W	61	GONZAGA UNIV.	48	W	119	at Loyola Marymount	131	L
56	at Berkeley	60	L	64	at Pepperdine	67	L	64	UNIV. OF PORTLAND	44	W	89	at Pepperdine	102	L
72	CAL POLY POMONA	70	W	71	at St. Mary's College	79	L	61	at St. Mary's	50	W	100	SOUTHERN UTAH	91	W
62	at UC Irvine	108	L	56	PEPPERDINE UNIV.	55	W	99	LOYOLA MARYMOUNT	84	W	80	San Francisco	74	W
50	at Pepperdine	83	L	60	LOYOLA MARYMOUNT	56	W	63	Pepperdine University	64	L				
69	at Loyola Marymount	72	L	63	at Santa Clara	61	W	61	Auburn %	62	L	USD	1990-91	OPP	
73	ST. MARY'S COLLEGE	61	W	63	at Portland	56	W					75	at San Diego State	74	W
64	SAN FRANCISCO	67	L	71	at Gonzaga (2OT)	69	W					102	at Southern Utah	91	W
72	UNIV. OF PORTLAND	77	L	68	ST. MARY'S COLLEGE	59	W					98	SAN JOSE STATE	81	W
47	GONZAGA UNIVERSITY	53	L	56	Princeton %	65	L					84	POMONA-PITZER	49	W
60	UNIV. OF SANTA CLARA	64	L	USD	1984-85	OPP		USD	1987-88	OPP		75	UNCA-Wilmington	51	W
50	at Univ. of Portland	49	W	78	MISSOURI BAPTIST	48	W	90	at Rice Univ. (OT)	97	L	64	Indiana	91	L
54	at Gonzaga University	68	L	80	NEVADA-RENO	75	W	67	UC SANTA BARBARA	72	L	63	at UC Santa Barbara	72	L
58	at San Francisco	67	L	65	SAN JOSE STATE	63	W	61	MONTANA	56	W	73	at CS Northridge	83	L
69	at St. Mary's College	70	L	53	at San Diego State	57	L	71	PUGET SOUND	66	W	69	at Eastern Washington	73	L
78	LOYOLA MARYMOUNT	66	W	76	UC SANTA BARBARA	60	W	54	at Boise State	70	L	95	CANISIUS	71	W
63	PEPPERDINE	64	L	55	Oklahoma State	62	L	59	at San Diego State	53	W	78	HOFSTRA	49	W
74	at Santa Clara	80	L	76	Univ. of Idaho	75	L	74	at CS Fullerton	71	L	82	COLORADO (OT)	89	L
				52	Univ. of Pacific	47	W	69	BROWN UNIV.	54	W	61	at Santa Clara	68	L
USD	1981-82	OPP		63	Univ. of Idaho	72	L	80	MISSOURI-K.C.	60	W	91	at Pepperdine	88	W
90	UNIV. OF PACIFIC	64	W	53	Univ. of Pacific	47	W	81	U.S. INTERNATIONAL	71	W	98	at Loyola Marymount	90	W
75	BOISE STATE	61	W	58	Illinois State Univ.	77	L	82	TEXAS-ARLINGTON	64	W	83	ST. MARY'S COLLEGE	68	W
66	UC IRVINE	78	L	70	HARDIN-SIMMONS	65	W	72	at Colorado	83	L	90	SAN FRANCISCO	68	W
36	at San Diego State	41	L	47	JOHN BROWN UNIV.	43	W	66	at Weber State	44	W	99	at Portland	92	W
68	BETHEL COLLEGE	34	W	77	CONCORDIA COL. (NE)	51	W	75	at Loyola Marymount	115	L	89	at Gonzaga	80	W
78	ILLINOIS WESLEYAN	48	W	54	NORTHERN ARIZONA	53	W	77	at Pepperdine	92	L	84	GONZAGA	70	L
57	at UC Santa Barbara	72	L	67	SW TEXAS STATE	56	W	59	SAN FRANCISCO	75	L	108	PORTLAND	70	W
60	UC BERKELEY	66	L	66	SW BAPTIST UNIV.	39	W	54	SANTA CLARA	56	L	86	SOUTHERN UTAH	81	W
69	at Northern Arizona	64	W	50	PEPPERDINE UNIV.	60	L	40	ST. MARY'S	41	L	75	SANTA CLARA	64	W
55	S.E. LOUISIANA	60	L	45	at Gonzaga Univ.	58	L	52	at St. Mary's	61	W	81	at San Francisco	89	L
91	NEBRASKA WESLEYAN	58	W	68	at Portland	66	W	64	at Gonzaga Univ.	70	L	88	at St. Mary's (2OT)	90	L
61	GONZAGA UNIVERSITY	70	L	65	ST. MARY'S COLLEGE	75	L	73	at Portland	68	L	102	LOYOLA MARYMOUNT	104	L
41	UNIV. OF PORTLAND	44	L	56	SANTA CLARA	62	L	61	PORTLAND	41	W	69	PEPPERDINE	75	L
58	at Loyola Marymount	51	W	62	at Loyola Marymount	54	W	70	GONZAGA UNIV.	78	L	72	Gonzaga	62	W
69	at Pepperdine	80	L	60	at Santa Clara	57	W	40	at Santa Clara	56	L	72	St. Mary's	75	L
53	SAN FRANCISCO	72	L	61	at St. Mary's	71	L	73	at San Francisco	79	L				
78	SANTA CLARA	68	W	61	UNIV. OF PORTLAND	57	W	76	PEPPERDINE UNIV.	74	W	USD	1991-92	OPP	
59	at St. Mary's College	64	L	58	GONZAGA UNIV.	43	W	126	LOYOLA MARYMOUNT	141	L	60	SAN DIEGO STATE	57	W
48	at Santa Clara	65	L	54	at Pepperdine	57	L	48	ST. MARY'S	68	L	75	SOUTHERN METHODIST	68	W
69	at San Francisco	75	L	64	LOYOLA MARYMOUNT	66	L					53	UC SANTA BARBARA	58	L
61	PEPPERDINE UNIV.	63	L	USD	1985-86	OPP		USD	1988-89	OPP		47	Stephen F. Austin	70	L
80	LOYOLA MARYMOUNT	68	W	70	CS Long Beach	63	W	68	at Leigh	58	W	108	Centenary College	92	W
52	at Univ. of Portland	64	L	46	New Mexico	61	L	64	at New Mexico	53	W	63	S.W. Missouri State	70	L
53	at Gonzaga Univ.	63	L	63	NEVADA-RENO	54	W	90	CAL LUTHERAN	64	W	90	CAL STATE HAYWARD	63	W
73	ST. MARY'S COLLEGE	62	W	86	SW TEXAS STATE	65	W	58	at UC Santa Barbara	76	L	62	San Jose State Univ.	54	W
				66	at CS Fullerton	78	L	66	CSU FULLERTON	68	L	91	CS NORTHBRIDGE	59	W
USD	1982-83	OPP		67	Montana Univ.	84	L	86	SEATTLE PACIFIC	66	W	80	LEHIGH UNIVERSITY	79	W
47	AIR FORCE ACADEMY	49	L	81	McNeese State	66	W	65	at Montana	80	L	93	U.S. NAVAL ACADEMY	76	W
76	NO. ARIZONA (2OT)	74	W	81	at San Diego State	64	W	68	at Nevada-Reno	90	L	56	Arizona State (OT)	59	L
63	at UC Irvine	79	L	55	South Florida	56	L	77	NORTH TEXAS (OT)	81	L	67	Univ. of Colorado	71	L
79	ST. THOMAS (MN)	54	W	78	Alaska-Anchorage	64	W	62	MARIST	56	W	36	SANTA CLARA UNIV.	58	W
75	DOANE COLLEGE (NE)	71	W	83	NORTHERN IOWA	69	W	57	at Utah	75	L	30	St. Mary's College	46	L
45	at San Diego State	47	L	77	MONTANA STATE	63	W	59	at Western Kentucky	64	L	70	San Francisco	69	W
62	at CS Long Beach	47	L	82	ST. AMBROSE	55	W	66	GONZAGA (OT)	71	L	92	UNIV. OF PORTLAND	76	W
56	TEXAS TECH UNIV.	53	W	96	U.S. INTERNATIONAL	82	W	54	PORTLAND	57	L	69	GONZAGA UNIV. (OT)	71	L
61	#at San Jose State	66	W	53	at Santa Clara	55	L	58	at San Francisco	63	L	55	Santa Clara Univ.	73	L
50	Utah State	65	L	67	at San Francisco	59	W	58	at Santa Clara	64	L	80	Loyola Marymount	95	L
				74	GONZAGA UNIV.	50	W	66	SANTA CLARA	67	L	58	Pepperdine Univ.	71	L
								69	SAN FRANCISCO	64	W	67	PEPPERDINE UNIV.	79	L
								65	at Pepperdine	68	L	104	LOYOLA MARYMT (2OT)	106	L
												50	Gonzaga Univ.	58	L
												79	Univ. of Portland	76	W
												81	SAN FRANCISCO	74	W
												48	SAINT MARY'S	48	W
												50	Gonzaga University	61	L

USD DIVISION I INDIVIDUAL RECORDS

1979-1992

CAREER

Scoring

1. Scott Thompson	1,379	1983-87
2. Kelvin Woods	1,216	1988-92
3. Wayman Strickland	1,040	1988-92
4. Danny Means	951	1985-89
5. Mike Whitmarsh	893	1982-84

Rebounding

1. Scott Thompson	740	1983-87
2. Kelvin Woods	513	1988-92
3. Anthony Reuss	466	1981-85
4. Nils Madden	462	1983-87
5. Dondi Bell	461	1987-91

Assists

1. Wayman Strickland	408	1988-92
2. Danny Means	273	1985-89
3. Paul Leonard	230	1985-87
4. Mike Whitmarsh	226	1982-84
5. Scott Thompson	205	1983-87



Scott Thompson

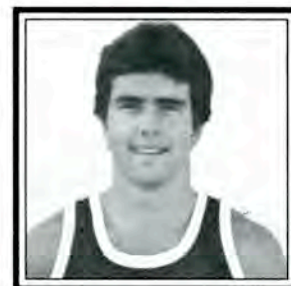

Mike Whitmarsh

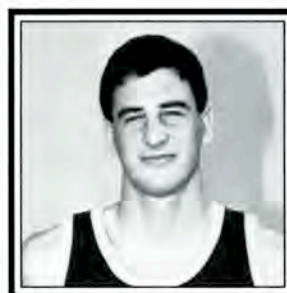

John Jerome



Wayman Strickland

SEASON

Scoring

1. John Jerome	540	1989-90
2. Mike Whitmarsh	525	1983-84
3. Scott Thompson	476	1986-87
4. Anthony Thomas	426	1990-91
5. Marty Munn	405	1987-88

Rebounding

1. John Jerome	225	1989-90
2. Scott Thompson	222	1986-87
3. Nils Madden	209	1986-87
4. Mike Whitmarsh	204	1983-84
5. Scott Thompson	203	1985-86

Assists

1. Wayman Strickland	169	1989-90
Mike Whitmarsh	169	1983-84
3. Paul Leonard	135	1986-87
4. Wayman Strickland	121	1990-91
5. Mike Stockalper	95	1979-80
Paul Leonard	95	1985-86

SINGLE GAME

Scoring

1. Mike Whitmarsh	37 vs. LMU, 2-26-83
2. Mike Whitmarsh	32 vs. Nev.-Reno, 12-29-83
Joe Evans	32 vs. Westmar, 12-15-79
4. Scott Thompson	31 vs. Utah, 11-28-86
Anthony Thomas	31 vs. LMU, 2-21-91

Rebounding

1. Robby Roberts	21 vs. NAU, 11-29-82
2. Bob Bartholomew	18 vs. Westmar, 12-15-79
3. John Jerome	18 vs. USF, 2-15-90
4. Scott Thompson	17 vs. SCU, 1-17-86
5. Mike Whitmarsh	16 vs. Nev.-Reno, 12-29-83
Scott Thompson	16 vs. USIU, 1-9-86

Assists

1. Wayman Strickland	12 vs. LMU, 1-13-90; 2-23-90
Mike Whitmarsh	12 vs. Gonzaga, 1-19-90
3. Wayman Strickland	11 vs. St. Mary's, 2-17-90
4. Wayman Strickland	10 vs. USF, 3-3-90
Mike Whitmarsh	10 vs. St. Mary's, 3-3-84

TEAM**(Season)**

Games Played	30	1986-87
Games Won	24	1986-87
Games Lost	20	1961-62; 1988-89
Best Winning %	.800	1986-87
Points Scored	2403	1977-78
Combined Score	267	1987-88 (USD 126, LMU 141)

(Single Game)

Total Points	134	1973-74 (vs. Univ. of La Verne)
Field Goals Made	58	1973-74 (vs. Univ. of La Verne)
Free Throws Made	35	1964-65 (vs. Chapman College)
3-Pt. Field Goals Made	19	1986-87 (12-13-86 vs. UCSB)
Field Goal %	.660	1990-91(31x47; 1-17-91 vs. St. Mary's)
Free Throw %	.929	1979-80 (13x14; 2-19-80 vs. SMC)
3-Point Field Goal %	.667	1988-89; 1986-87 (10x15) (vs. Texas-Arlington, 1-5-88; vs. Univ. of Nevada, 12-6-86)
Rebounds	82	1973-74 (vs. Olivet Nazarene)
Assists	32	1989-90 (2-17-90 vs. St. Mary's)
Steals	17	1981-82 (1-9-82 vs. Ne.-Wesleyan)
Blocks	10	1981-82 (1-9-82 vs. Ne.-Wesleyan)

INDIVIDUAL**(Scoring)**

One game	40	Robert "Pinky" Smith	1972-73
One game (Div. I)	37	Mike Whitmarsh	1982-83
		Marty Munn	1987-88
One Season	540	John Jerome	1989-90
Two Seasons	893	Mike Whitmarsh	1982-84
Three Seasons	942	Jim Fleming	1959-61
Four Seasons	1472	Stan Washington	1971-74
Season PPG Average	19.3	John Jerome	1989-90

(Field Goals)

Career Made	621	Stan Washington	1971-74
Season Made	229	Stan Washington	1973-74
Single Game	19	Robert "Pinky" Smith	1972-73

(Field Goal Percentage)

Career	.580	Anthony Reuss	1981-85
	.580	Craig Cottrell	1986-90
Season	.647	Craig Cottrell	1988-89
Game	1.000	Anthony Thomas	1990-91 (10-for-10 vs. San Jose State)

(3-Pointers Made)

Career	138	Danny Means	1985-89
Season	60	Marty Munn	1987-88
Game	8	Mark Manor	1986-87
Shooting %	.722	Mark Manor	1986-87 (vs. Portland, 2-21-87; 8-for-11)

(Rebound)

Career	948	Gus Magee	1966-70
Season	349	Paul Reynolds	1956-57
Game	24	Gus Magee	1969-70

(Free Throws)

Career	358	Cliff Ashford	1963-65
Season	161	Cliff Ashford	1963-64
Game	21	Cliff Ashford	1964-65

(Assists)

Career	451	Stan Washington	1971-74
Season	171	Stan Washington	1973-74
Game	14	Stan Washington	1973-74

ALL-TIME SCORING LEADERS

1. Stan Washington	1971-74	1472
2. *Bob Bartholomew	1977-81	1394
3. #Scott Thompson	1983-87	1379
4. Robert Smith	1971-74	1295
5. Russ Cravens	1959-63	1234
6. #Kelvin Woods	1988-92	1216
7. Ken Leslie	1956-59	1174
8. Cliff Ashford	1963-66	1164
9. Richard Harnett	1974-78	1090
10. Rick Cabrera	1965-68	1088
11. #Wayman Strickland	1988-92	1040
12. Ken Smith	1972-76	1023
13. Gus Magee	1966-70	977
14. #Danny Means	1985-89	950
15. Jim Fleming	1956-61	942
16. Ted Fields	1965-68	935
17. Lymond Williams	1962-65	932
18. #Mike Whitmarsh	1982-84	893
19. *Mike Stockalper	1977-81	887
20. #Gylan Dottin	1988-	847

*Denotes Division I & II #Denotes Division I only

CAREER POINTS PER GAME
(Minimum two seasons)

Player	Years	Games	Points	Avg.
1. Stan Washington	1971-74	81	1472	18.2
2. Robert Smith	1971-74	74	1295	17.5
3. #Mike Whitmarsh	1982-84	52	839	17.2
4. Jim Fleming	1959-61	55	942	17.1
5. Cliff Ashford	1956-59	70	1164	16.6
6. Ken Leslie	1956-59	77	1174	15.2
7. Oscar Foster	1969-71	52	476	14.4
8. Rick Cabrera	1965-68	78	1088	13.9
9. *Bob Bartholomew	1977-81	103	1394	13.5
10. Eddie Davis	1975-77	51	679	13.3

*Division I & II #Division I only

SINGLE SEASON POINTS PER GAME

Player	Years	Points	Avg.
1. #John Jerome	1989-90	540	19.3
2. Stan Washington	1973-74	519	19.2
3. Cliff Ashford	1964-65	484	19.0
4. #Mike Whitmarsh	1983-84	525	18.8
5. Jim Fleming	1960-61	506	18.7
6. Stan Washington	1971-72	470	18.1
7. Robert Smith	1972-73	503	17.9
8. Cliff Ashford	1963-64	461	17.7
9. Rick Cabrera	1965-66	305	17.2
Ted Fields	1966-67	429	17.2
10. Rick Cabrera	1967-68	428	17.1

#Division I only

(Miscellaneous)

Minutes Played	48	Mike Whitmarsh (vs. Gonzaga, 2 OT, 3-3-84)
Blocks In A Game	6	Scott Thompson (vs. Santa Clara, 2-15-85)
	6	Dondi Bell (vs. LMU, 2-27-88)
Steals In A Game	7	Mike Whitmarsh (vs. Gonzaga, 2-19-83)
3-Pt Att. In A Game	13	Danny Means (vs. Gonzaga, 2-25-89)



Former player and assistant coach Gus Magee (1966-70) holds three USD rebounding records.

TOP TEN SINGLE SEASON REBOUNDERS

Player	Years	Rebounds	Avg.
1. Gus Magee	1968-69	344	14.3
2. Paul Reynolds	1957-58	289	13.1
3. Gus Magee	1969-70	306	12.2
4. Paul Reynolds	1956-57	349	12.0
5. Robert Smith	1971-72	290	11.1
6. Robert Smith	1972-73	292	10.4
7. Neil Traub	1973-74	277	10.3
8. Neil Traub	1974-75	251	9.7
9. Bob Scotlan	1970-71	225	9.4
10. Art Wical	1959-60	251	9.3

100 POINT GAMES FOR USD

1973-74	USD	134	U. of La Verne	68
1987-88	USD	126	Loyola Marymount	141
1989-90	USD	119	Loyola Marymount	131
1959-60	USD	119	Azusa Pacific	75
1976-77	USD	114	CS Los Angeles	76
1986-87	USD	113	U.S. International	72
1989-90	USD	112	Loyola Marymount	119
1990-91	USD	108	U. of Portland	70
1991-92	USD	108	Centenary	92
1978-79	USD	107	U. of La Verne	63
1977-78	USD	106	CS Stanislaus	95
1971-72	USD	105	Chapman College	86
1991-92	USD	104	Loyola Marymount	106
1988-89	USD	104	Loyola Marymount	139
1974-75	USD	104	Cal Lutheran	72
1976-77	USD	104	CS Stanislaus	77
1969-70	USD	103	W. New Mexico	87
1977-78	USD	103	U. of La Verne	74
1990-91	USD	102	Southern Utah	91
1990-91	USD	102	Loyola Marymount	104
1960-61	USD	102	Biola University	61
1960-61	USD	102	Biola University	70
1970-71	USD	102	Cal Poly Pomona	90
1964-65	USD	101	Chapman College	91
1973-74	USD	101	Olivet Nazarene	91
1957-58	USD	100	U. of La Verne	80
1969-70	USD	100	UC Riverside	96
1976-77	USD	100	CS Dominguez	62
1977-78	USD	100	So. California Col.	96
1977-78	USD	100	Aurora	58
1989-90	USD	100	So. Utah State	91

100 POINT GAMES AGAINST USD

1987-88	USD	126	Loyola Marymount	141
1988-89	USD	104	Loyola Marymount	139
1989-90	USD	119	Loyola Marymount	131
1959-60	USD	75	CS Los Angeles	124
1989-90	USD	112	Loyola Marymount	119
1969-70	USD	99	Tahoe College	119
1969-70	USD	92	CS Los Angeles	118
1987-88	USD	75	Loyola Marymount	115
1980-81	USD	62	UC Irvine	108
1979-80	USD	78	San Francisco	106
1990-91	USD	104	Loyola Marymount	106
1961-62	USD	57	CS Fullerton	105
1971-72	USD	90	Chapman College	105
1988-89	USD	88	Loyola Marymount	104
1990-91	USD	102	Loyola Marymount	104
1989-90	USD	89	Pepperdine	102
1966-67	USD	72	Carroll College	102
1958-59	USD	42	Fresno State	101
1970-71	USD	91	Cal Poly-SLO	100
1979-80	USD	82	Loyola Marymount	100

The 267 total points scored in USD's 126-141 loss to LMU during the 1987-88 season is both a school record and USD Sports Center record for points scored in a game by two teams.



Hank Egan



Phil Woolpert

COACHING RECORDS

Coach	Won	Lost	Pct.	Yrs.
#Hank Egan	125	101	.553	8
Bob McCutcheon	14	11	.560	1
*Jim Brovelli	160	131	.550	11
Bernie Bickerstaff	55	49	.529	4
Phil Woolpert	90	90	.500	7
Fon Johnson	24	31	.436	2
Ken Leslie	11	16	.407	1
Les Harvey	15	36	.294	2
Ed Baron	6	20	.231	1

*Denotes Division I & II

#Division I only



Bernie Bickerstaff



Jim Brovelli

YEAR BY YEAR USD COACHING RECORDS

Year	Won	Lost	.Pct	Coach
(Div. II)				
1955-56	11	15	.420	Fon Johnson
1956-57	13	16	.448	Fon Johnson
1957-58	14	11	.560	Bob McCutcheon
1958-59	5	18	.217	Les Harvey
1959-60	10	18	.357	Les Harvey
1960-61	11	16	.407	Ken Leslie
1961-62	6	20	.231	Ed Baron
1962-63	6	19	.240	Phil Woolpert
1963-64	13	13	.500	Phil Woolpert
1964-65	15	11	.577	Phil Woolpert
1965-66	17	11	.607	Phil Woolpert
1966-67	14	11	.560	Phil Woolpert
1967-68	15	10	.600	Phil Woolpert
1968-69	10	15	.400	Phil Woolpert
1969-70	14	12	.538	Bernie Bickerstaff
1970-71	10	14	.417	Bernie Bickerstaff
1971-72	12	14	.462	Bernie Bickerstaff
1972-73	19	9	.679	Bernie Bickerstaff
1973-74	16	11	.593	Jim Brovelli
1974-75	11	15	.423	Jim Brovelli
1975-76	15	10	.600	Jim Brovelli
1976-77	20	7	.741	Jim Brovelli
1977-78	22	7	.758	Jim Brovelli
1978-79	19	7	.731	Jim Brovelli
(Div. I)				
1979-80	6	19	.240	Jim Brovelli
1980-81	10	16	.385	Jim Brovelli
1981-82	11	15	.423	Jim Brovelli

1982-83	12	14	.462	Jim Brovelli
1983-84	18	10	.643	Jim Brovelli
1984-85	16	11	.593	Hank Egan
1985-86	19	9	.679	Hank Egan
1986-87	24	6	.800	Hank Egan
1987-88	11	17	.393	Hank Egan
1988-89	8	20	.286	Hank Egan
1989-90	16	12	.571	Hank Egan
1990-91	17	12	.586	Hank Egan
1991-92	14	14	.500	Hank Egan

Totals 500 485 .508 9 Coaches/37 Years

WINNING PERCENTAGE (Min. 15 Wins)

YEAR	RECORD	PCT.	COACH
1986-87#	24-6	.800	Hank Egan
1977-78	22-7	.758	Jim Brovelli
1976-77	20-7	.741	Jim Brovelli
1978-79	19-7	.731	Jim Brovelli
1985-86#	19-9	.679	Hank Egan
1972-73	19-9	.679	Bernie Bickerstaff
1983-84#	18-10	.643	Jim Brovelli
1965-66	17-11	.607	Phil Woolpert
1967-68	15-10	.600	Phil Woolpert
1975-76	15-10	.600	Jim Brovelli
1973-74	16-11	.593	Jim Brovelli
1984-85#	16-11	.593	Hank Egan
1990-91#	17-12	.586	Hank Egan
1964-65	15-11	.577	Phil Woolpert
1989-90#	16-12	.571	Hank Egan

#denotes Division I Seasons



Dan Yourg
Assistant Athletic Director



Regina Sullivan
Assistant Athletic Director



Ky Snyder
Dir., Athletic Development



John Martin
Dir., Recreation/Facilities



Gary Becker
Swimming/Intramural Dir.



Grace McElhaney
Secretary



Tina Landavazo
Secretary



Lanita Buchanon-Walker
Secretary



Carolyn Greer
Trainer



Steve Nellis
Assistant Trainer



Pete McMahon
Assistant Trainer



Ted Gosen
Dir., Sports Information



Wayne Jacobs
Strength Coach



Deb Pint
Summer Camps



Don Smith
Academic Support



Kathy Marpe
Women's Basketball



John Cunningham
Baseball



Brian Fogarty
Football



Sue Snyder
Volleyball



Rich Cota
Cross Country



Seamus McFadden
Soccer



Tony da Luz
Women's Soccer



Ed Collins
Tennis



Sherri Stephens
Women's Tennis



Frank Cates
Golf



Larry Caudillo
Softball/Asst. Football



Brooks Dagman
Crew



Marisa Hurtado
Assistant Crew



Susan Reynolds
M. Basketball Adm. Ass't.



Andy Berg
Asst. Intramural Director

1993 WCC CHAMPIONSHIP TOURNAMENT ...

San Francisco Here We Come

The 1993 West Coast Conference men's basketball tournament returns to its roots on March 6-7-8 at the University of San Francisco. This is the third time USF's Memorial Gym serves as the venue for deciding the WCC's automatic NCAA bid. The very first league championship took place there in 1987 and the 1989 tournament holds the attendance record.

All eight WCC members will battle through three days of action which opens on Saturday, March 6, with two double-header sessions. Session 1 starts at 11:30 a.m. and Session 2 follows at 6:00 p.m. The second game of each session will commence 30 minutes following the completion of the preceding game.

Sunday's semi-final round starts at 5:00 p.m. and the two winners advance to Monday's championship game which will be televised live nationally on ESPN. The championship contest will tip off at 9:07 p.m., Pacific time.

First round match-ups are determined by the final regular season conference standings with #1 playing #8, #2 versus #7, #3 against #6 and #4 facing #5. The tournament follows a "re-seeding" format as opposed to a straight bracket, meaning that the highest seeded team will always play the lowest remaining seed in each round.

PAIRINGS ANNOUNCEMENT

The official bracket and game times for the tournament will be announced via a media conference call on Monday, March 1, beginning at 10:00 a.m. Contact the WCC Office for further information at (415) 873-8622.

HEADQUARTERS HOTEL

The WCC Tournament headquarters hotel in San Francisco is the Holiday Inn - Golden Gateway at the corner of Van Ness and California. The media rate is \$83 and reservations may be made either through the WCC office or directly with the hotel at (415) 441-4000.

TICKETS

Tickets for the tournament are available through the University of San Francisco ticket office at (415) 666-2873, or by contacting any WCC member institution's athletics department.

Advance All-Tournament Tickets

Lower Level \$40 - Upper Level \$35

Single Session

Lower Level \$12 - Upper Level \$10

Students - Upper Level \$5



Ron Reina

"Voice of the Toreros"

USD MEN'S BASKETBALL AND KSDO JOIN FORCES AGAIN

For the second straight season, all 27 regular season games plus the West Coast Conference post-season tournament will be carried, home and away, live on San Diego's KSDO Radio (1130 AM).

Veteran sportscaster Ron Reina, KSDO Sports Director, will handle the game broadcasts that include a pre-game and post-game show for every Toreros basketball game.

Ron started his broadcasting career in Stockton, California where he began doing the play-by-play announcing for football, basketball and minor league baseball games. He was known as the "Voice" of University of Pacific football and basketball games between 1967-69. After moving to San Diego in 1969, Ron took over the play-by-play for San Diego State football and basketball games on KDEO Radio until 1972.

The SDSU games moved to KFMB Radio and so did Ron Reina. He spent six years there doing play-by-play and daily sportscasts until 1978. He also did weekend sports on KFMB-TV, Channel 8.

Ron joined KSDO Radio in 1978 and has done Sports Talk Shows, Chargers Talk, Aztec play-by-play (5 seasons) and USD basketball (1 season). As the KSDO Sports Director, Ron covers the afternoon drive-time sportscasts.

Ron and his wife, Marilee, reside in the Encinitas area of coastal San Diego County.

KSDO/AM1130
News & Information

PRIMARY MEDIA OUTLETS

TELEVISION

KFMB-TV Channel 8

TED LEITNER, Sports Director
Rick Powers, Hank Bauer
7677 Engineer Road
San Diego CA 92111
(619) 571-5155 FAX: 560-0627

KGTV Channel 10

MIKE SMITH, Sports Director
Phil Farrar
P. O. Box 85347
San Diego CA 92186
(619) 237-6314 FAX: 262-1302

KNSD-TV Channel 39

JIM LASLAVIC, Sports Director
Jim Stone
P. O. Box 11039
San Diego CA 92
(619) 279-2142 FAX: 279-1076

KUSI-TV Channel 51

ROD LUCK, Sports Director
John Ireland
P. O. Box 719051
San Diego CA 92171
(619) 576-9245 FAX: 576-9317

RADIO

KSDO 1130 AM

RON REINA, Sports Director
Bruce Binkowski
5050 Murphy Canyon Road
San Diego CA 92123
(619) 560-6671 FAX: 285-4364

KFMB 760 AM

CLIFF ALBERT, Sports Director
Rick Hill
7677 Engineer Road
San Diego CA 92111
(619) 495-8670 FAX: 571-4817

XTRA 690 AM

LEE HAMILTON, Sports Director
Brad Cesmat, Jim Rome
4891 Pacific Highway
San Diego CA 92110-4802
(619) 291-2912 FAX: 294-2916

WIRE SERVICES

ASSOCIATED PRESS (AP)

BERNIE WILSON
P. O. Box 191
San Diego CA 92112
(619) 231-3587 FAX: 291-2098
LA: (213) 746-1200
FAX: 748-9836

UNITED PRESS INT'L (UPI)

HILMER ANDERSON
P. O. Box 191
San Diego CA 92112
(619) 291-1815 FAX: 291-0538
LA: (213) 620-1230
FAX: 620-1237

NEWSPAPERS

SAN DIEGO

UNION-TRIBUNE
BOB WRIGHT, Ex. Sports Editor
Tom Cushman, Sports Editor
Bill Center, Ed Graney,
Hank Wesch, Wayne Lockwood,
Tom Maloney, Buster Olney
P. O. Box 191
San Diego CA 92112
(619) 293-1343 FAX: 293-2443

LOS ANGELES TIMES

SAN DIEGO EDITION
DAVE DISTEL, Sports Editor
Kim Berkshire, Jim Lindgren
701 B St., Suite 501
San Diego CA 92101
(619) 544-6044 FAX: 544-6051
LA: (800) 528-4637 ext. 77145
FAX: (213) 237-7876

POWAY NEWS-CHIEFTAIN

MARTIN HENDERSON, S.E.
13247 Poway Road
Poway CA 92064
(619) 748-2311 FAX: 748-0413

ESCONDIDO

TIMES-ADVOCATE

TOD LEONARD, Sports Editor
207 E. Pennsylvania Ave.
Escondido CA 92025
(619) 740-5428 FAX: 745-1957

CARLSBAD JOURNAL

BRAD SONDAK, Sports Editor
P. O. Box 248
Carlsbad CA 92008
(619) 729-2345 FAX: 436-6429

DAILY CALIFORNIAN

BILL DICKENS, Sports Editor
Vince Denney, Paula Mascari
P. O. Drawer 1565
El Cajon CA 92020
(619) 442-4404 FAX: 447-6165

VISTA MORNING PRESS

TOM SAXE, Sports Editor
Brad Hollingsworth
P. O. Box 2168
Vista CA 92085-2168
(619) 724-7161 FAX: 726-3064

OCEANSIDE

BLADE-CITIZEN

STEVE SCHOLFIELD, S.E.
John Schlegel
P. O. Box 90
Oceanside CA 92054
(619) 433-7333 FAX: 757-2072

MEDIA INFORMATION

All requests for credentials should be made at least one day in advance. Passes will be left at Will Call. Cumulative stats and game programs will be furnished before the game. After the game, coaches and players will be available after a 10-minute cooling down period. Approximately 15 minutes after the game, a final box with stats and play-by-play will be available.

Seating for media will be at floor level along courtside, the same side as both of the teams. To insure a seat, please notify the SID office at least one day in advance.

A fax machine/phone are available on a first-come, first-serve basis in the SID office. Two phone lines are available for visiting radio at a fee. The press row phone number is (619) 278-0648.

There are no player interviews on game days until completion of the contest. Media interested in interviewing either the coaches or players, or in attending practices, please contact Ted Gosen at (619) 260-4745.

1992-93 University of San Diego Basketball Schedule



Date	Day	Game	Time
NOVEMBER			
Nov. 21	Saturday	RUSSIAN NATIONAL SELECT TEAM (Ex.)	7:30PM
Nov. 28	Saturday	MARATHON OIL (Ex.)	7:30PM
DECEMBER			
Dec. 1	Tuesday	San Diego State University (at San Diego Sports Arena)	7:30PM
Dec. 4	Friday	at Hawaii Classic (Honolulu) Cal State Long Beach vs. Tulsa USD vs. Hawaii	6:05PM 8:15PM
Dec. 6	Sunday	at Hawaii Classic (Honolulu) Consolation Game/Championship Game	6:05PM/8:15PM
Dec. 12	Saturday	at U.C.L.A.	4:30PM
Dec. 19	Saturday	WEBER STATE UNIVERSITY	7:30PM
Dec. 21	Monday	GEORGE WASHINGTON UNIVERSITY	7:30PM
Dec. 23	Wednesday	CSU HAYWARD	7:30PM
Dec. 28	Monday	at Southern Methodist University	7:30PM
Dec. 30	Wednesday	at Oral Roberts University	9:00PM
JANUARY			
Jan. 2	Saturday	ST. PETER'S COLLEGE	7:30PM
Jan. 5	Tuesday	ORAL ROBERTS UNIVERSITY	7:30PM
Jan. 9	Saturday	*at Santa Clara University	TBA
Jan. 14	Thursday	*ST. MARY'S COLLEGE	7:30PM
Jan. 16	Saturday	*UNIVERSITY OF SAN FRANCISCO	7:30PM
Jan. 21	Thursday	*at University of Portland	7:30PM
Jan. 23	Saturday	*at Gonzaga University	7:30PM
Jan. 30	Saturday	*SANTA CLARA UNIVERSITY	7:30PM
FEBRUARY			
Feb. 4	Thursday	*LOYOLA MARYMOUNT UNIVERSITY	7:30PM
Feb. 6	Saturday	*PEPPERDINE UNIVERSITY	7:30PM
Feb. 12	Friday	*at Pepperdine University	7:30PM
Feb. 13	Saturday	*at Loyola Marymount University	7:30PM
Feb. 18	Thursday	*GONZAGA UNIVERSITY	7:30PM
Feb. 20	Saturday	*UNIVERSITY OF PORTLAND	7:30PM
Feb. 26	Friday	*at University of San Francisco	7:30PM
Feb. 27	Saturday	*at St. Mary's College	TBA
MARCH			
Mar. 2	Tuesday	CSU NORTHRIDGE	7:30PM
Mar. 6-8	Sat.,-Mon.	WCC Tournament at San Francisco	TBA

Identification Information:

*denotes West Coast Conference Games
ALL HOME GAMES IN BOLD CAPITALS AND
PLAYED AT USD SPORTS CENTER (2,500).
All game times local.

