

University of San Diego

Digital USD

USD Update

USD News

12-1-1983

USD Update Winter 1983 volume 5 number 2

University of San Diego Publications Office

Follow this and additional works at: <https://digital.sandiego.edu/usd-update>

Digital USD Citation

University of San Diego Publications Office, "USD Update Winter 1983 volume 5 number 2" (1983). *USD Update*. 14.

<https://digital.sandiego.edu/usd-update/14>

This News Article is brought to you for free and open access by the USD News at Digital USD. It has been accepted for inclusion in USD Update by an authorized administrator of Digital USD. For more information, please contact digital@sandiego.edu.

USD invites you to Alcala Park...

- Camino Theatre performances
- Founders Gallery art exhibitions
- public lectures and seminars
- intercollegiate athletic events
- Founders Chapel Masses
- continuing education classes
- and much more.....

For information,
call 619/291-6480
Sports Information,
Ext. 4272
Public Relations,
Ext. 4296
Continuing Education
Ext. 4585

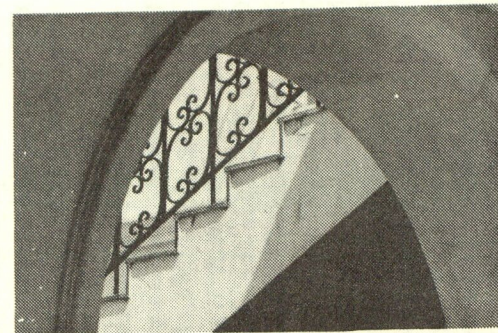

The University of San Diego does not discriminate on the basis of race, gender, color, religion, age, national origin, or handicap in its policies and programs.

calendar

DECEMBER

thru

Dec. 16 "Beasts," an exhibition of animals in art from USD's permanent collection. Includes sculpture, painting, and etching. Founders Gallery. Hours: noon to 5 p.m. weekdays. Free.

1 Spanish film Festival sponsored by USD Spanish Dept. Films subtitled in English. Salomon Lecture Hall, 7 p.m. Free.

- Dec. 1 "Placido"
2 "The National Shotgun"
3 "Calabuch"
6 "National Heritage"
8 "National III"
9 "Welcome, Mr. Marshall"
10 "The Executioner"

2 & 4 "Medea," 18th Century melodrama by Georg Benda. With the USD Orchestra. Friday, Dec. 2, 8 p.m., Sunday, Dec. 4, 2:30 p.m. Tickets at the door. General admission, \$3; seniors & military, \$2; students & children, \$1. Call 291-6480, ext. 4712.

7 & 8 Holiday Craft Fair. Local artisans display their work for sale in front of Serra Hall. 9 a.m. to 4 p.m. Call 291-6480, ext. 4592.

8 First Mass of Christmas, sponsored by the Alumnae of the Sacred Heart, USD Alumni and Law Alumni Assoc., Founders Chapel, 7:30 p.m. Reception follows.

UPDATE for Educators, a series of seminars focusing on issues of interest to teachers, administrators, counselors. "Real World Reading Activities," Edward DeRoche, Ph.D., Dean School of Education, and Robert L. Infantino, Ed.D., Director of Teacher Education. Camino Lounge, 4:15 to 6 p.m., \$10. Call 291-6480, ext. 4585.

9 & 10 Fall Chorale and Christmas Concert. USD Chorus & Vocal Ensemble directed by Paul B. Carmona, Ass't. Prof. of Music. Works by Bach, Christiansen, Joubert, Buxtehude, Schroeder, Carmona and others. Founders Chapel, 7:30 p.m. No admission.

10 Last day of classes. Final exams through Dec. 17.

13 USD Auxiliary Christmas Luncheon. Sheraton Harbor Island East, Harbor Terrace Room, 11 a.m. social hour followed by luncheon and speaker Charlotte Eldridge. Topic, "How a Doll Changed My Life." Tickets, \$12. For reservation call Mrs. Katie Turner, 459-8839.

19 Christmas vacation begins.

31 "On Campus" television show featuring USD faculty members Janet Sims, Ph.D., Judge Louis Welsh, LL.D., J.D., Dennis Rohatyn, Ph.D., and Larry Williamson, Ph.D. KCET Channel 28, 5 p.m. Repeated Jan. 1, 10:30 a.m.

JANUARY

2 Intersession classes in arts and sciences, business, and education through January 20.

4 University of the Third Age, a three-week program for persons 55 or older seeking intellectual stimulation and physical activity. Monday through Thursday, 8:15 a.m. to 4:15 p.m. Registration \$45. Call 293-4585.

10 School of Law Lecture Series, "Peace and Freedom as Observed from the U.S. Vatican Office," by William Wilson, U.S. Ambassador to the Vatican. Grace Courtroom, 4 p.m.

11 Reception at the Phoenix Country Club for all members of the USD family.

12 Reception at the Cherry Hills Country Club, Denver, for all members of the USD family.

13 Reception in Dallas for all members of the USD family.

19 University of the Third Age Alumni events: lecture, School of Nursing, 10 a.m., Dick Braun Jazz Concert, and pot-luck luncheon.

Open House for Registered Nurses, School of Nursing, 4:30 to 7 p.m. providing information on nursing degree programs.

21 President's Club Dinner, Westgate Hotel.

Computer Resources for Educators, "Microcomputer Applications for Special Educators," DeForest L. Strunk, Ed.D. and "Microcomputer Applications for Counselors," Susan Zgliczynski, Ph.D. 9 a.m. to 6 p.m. Fee \$65 each seminar. Call 293-4585.

27 Spring semester classes begin.

30 Friends of Music Bridge Party. Social hour 11 a.m. followed by luncheon and bridge. Bahia Resort Hotel, \$15. For reservations contact Ruthanne Tremear, 295-7998, or in North County call Grace Larsen, 757-2328.

FEBRUARY

15 Law School Lecture Series. Kenneth J. Thygeson, president and CEO, Federal Home Loan Mortgage Corporation, on "The Secondary Mortgage Market: On the Move." Grace Courtroom, 4 p.m.

23 "The Indignant Artist," art exhibition includes visual expression of artists' protest and social comment from the 17th to the 20th Centuries. Opening reception Feb. 22, 7-9 p.m. Founders Gallery hours 12-5 weekdays; 12-7 p.m. Wednesdays. Through Mar. 27.

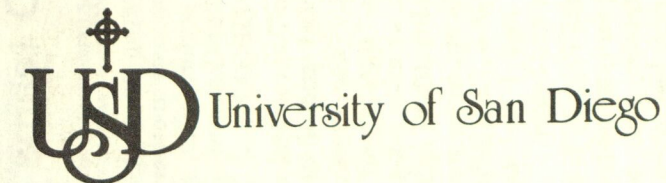

Winter 1983
Vol. 5, No. 2

update

Number of Full-Time Faculty



Growth in Enrollment (Headcounts)

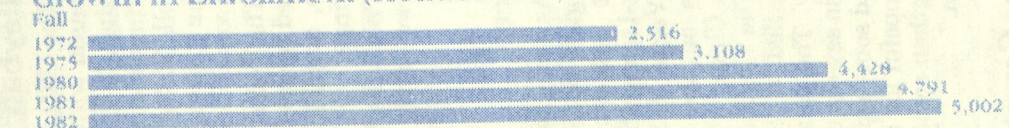

Number of Degrees Awarded



Growth in Number of Resident Students

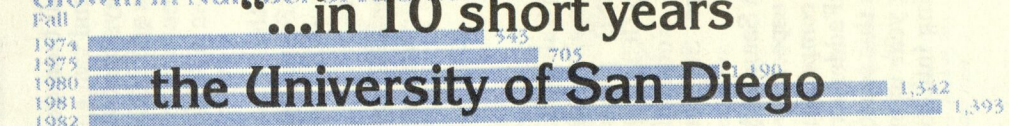

**"...in 10 short years
the University of San Diego
has blossomed into a major city campus
that is looking toward the future with a posture
that is the envy of most universities."**

[See story, page 1]

Growth in Revenues



Growth in Total Assets

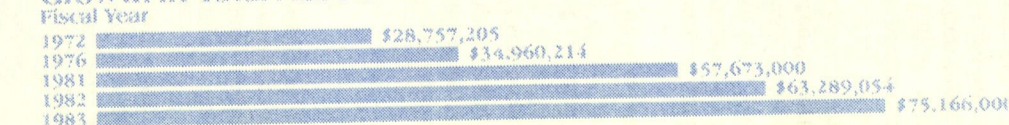

Inside: University Center announced
Annual Report reflects growth

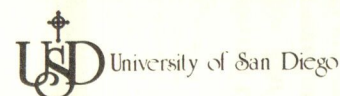

update

UPDATE is published four times a year through the combined efforts of the offices of University Relations, Dr. William L. Pickett, vice president; Director of Public Relations Sara S. Finn; Director of Publications Sandra Prewitt Edelman; Assistant Director of Public Relations Joan Murry; Sports Information Director Ted Gosen; and Staff Writer Bill Becker.

University of San Diego
Alcala Park, San Diego 92110

Non-Profit Org.
U.S. POSTAGE
PAID
San Diego, CA
Permit No. 365

Address Corrections Requested
Return Postage Guaranteed

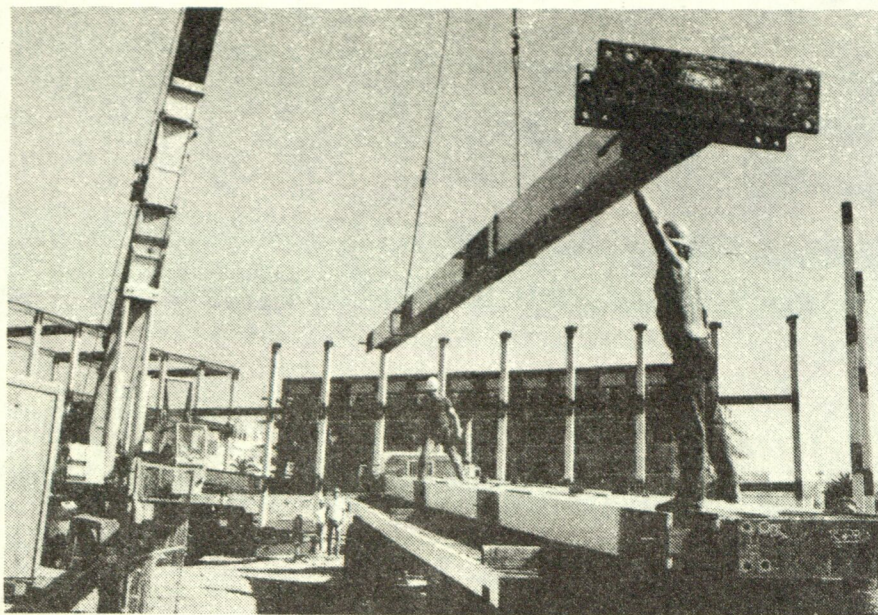

OLIN HALL MATERIALIZES

--After several months of undramatic preparatory site work, the first beams of Olin Hall were set in place in mid-November, looking like a modern Stonehenge at the west end of campus. Funded by a \$4.5 million grant from the Olin Foundation, the 45,000 square-foot building will be equipped with the latest in computer technology and has been described as "the most modern school of its kind in the United States." Olin Hall was designed by Tucker, Sadler Associates; M.H. Golden Company is the construction firm. The facility is scheduled for completion in July, 1984.

The Douglas F. Manchester Executive Conference Center, nearing its February completion date, is in the background.

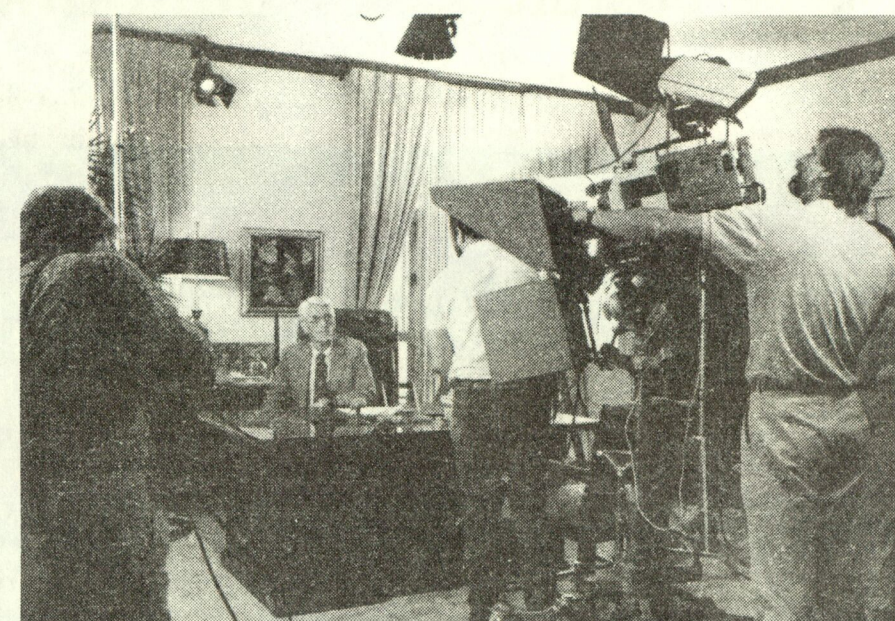

USD VIDEOTAPE PRODUCED

--Through the generosity of Trustee Ernest W. Hahn, a ten-minute videotape on the history, mission, and growth of the University has been produced by A&G Productions, seen here as they are about to record a message from President Hughes. Completed in early November with the assistance of the Office of Public Relations, the videotape will have multiple uses, prominent among them the ability to bring the contemporary USD message to alumni, friends, and prospective students.

Lincoln Ward accepts chairmanship of President's Club

Lincoln R. Ward, general manager of Pacific Telephone in San Diego, has accepted the chairmanship of the President's Club for the coming year, succeeding Josiah L. Neeper, chairman since 1981.

President Hughes, in making the announcement, expressed gratitude to Neeper for his willingness to take over the helm of USD's premier support group. "Lin Ward is a man of accomplishment and stature in the community," Dr. Hughes said, "and I look forward to working with him in this important program."

The new chairman said a major focus for the President's Club in the coming year will be on more member involvement in activities. "A number of programs have been planned, not only in San Diego but in cities wherever we have clusters of members," he said. Included in those programs will be President's Club luncheons in San Francisco on January 5, in Phoenix on January 11, Denver on January 12, and Dallas on January 13.

Lincoln Ward

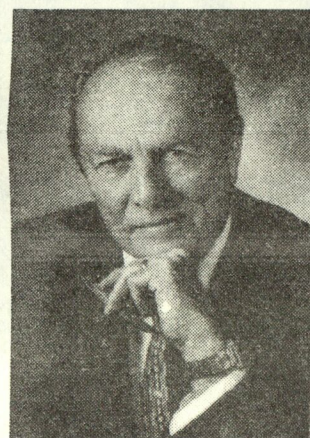

Gala dinner set for January 24

Also announced recently was the major President's Club event of the year, the annual black-tie dinner scheduled for Saturday, January 21. Because the new Helen K. and James S. Copley Library will not be completed until early February, this year's event will be held at the Westgate Hotel in downtown San Diego.

Faculty Reports on '82-'83 Research Projects

Last year's USD budget earmarked \$71,000 for the support of faculty research projects, summarized below to provide UPDATE readers with a picture of the range and depth of faculty interests and expertise.

College of Arts and Sciences

English Department chair **Dr. Barton Thurber** gathered data for his book on the making of the Salton Sea. **Dr. Irene Williams**, English, conducted research at the Huntington Library, examining Orestes Brownson's publications on Emerson. Philosopher **Dr. John Donnelly** studied Kierkegaard in preparation of a new course on the Danish "father of existentialism." Religious Studies chair **Father Ronald Pachence** examined the implications of Karl Rahner's thought in the biblical and contemporary understanding of sacrament.

Psychologist **Dr. James Weyant** prepared chapters of his book on applied social psychology, and **Dr. Dan Moriarty** continued research on spontaneous alternation in rats. **Dr. Gerald Sperrazzo** prepared a new course on professional ethics. In Political Science, chair **Dr. Patrick Drinan** updated bibliographies in criticisms of Leninist regimes. **Dr. Virginia Muller** revised a chapter of her work, *The Idea of Perfectionism from Condorcet to Gandhi*, to be published by University Press of America. **Dr. Gilbert Oddo's** manuscript

on constitutional law was prepared with grant assistance.

School of Law

Assoc. Prof. **Steven Hartwell** directed his focus to articles examining logical typing as it relates to the legal process and the relationship between myth and law. Prof. **Paul Horton** prepared torts course materials for publication.

Prof. **John Minan** developed an article on the impact of the Federal Trade Commission's rule preserving consumer claims and defenses on the financing of solar energy projects. Prof. **Grant Morris** revised a draft on criminal justice mental health standards and prepared a supplement to his torts casebook. Profs. **Virginia Nolan** and **Edmund Ursin** collaborated in research on the tort doctrine of causation and in preparation of an article on the application of the doctrine of strict liability for injuries caused by hazardous waste releases, both of which will appear in a book on negligence law. Asst. Prof. **Maimon Schwarzschild** completed the first draft of an article on Title VII consent decrees and the fairness of negotiated reform. Prof. **Donald Weckstein** prepared materials for a new course on alternative dispute settlement.

School of Business Administration

Dr. **Joan Anderson** completed four articles discussing issues of productivity and efficiency.

Intercession '84 schedules variety of courses

Intercession '84 will get underway beginning Monday, January 2 with 24 courses on the graduate as well as the undergraduate level. Pre-enrollment is available from November 28 through December 16 or on the first day of classes, from 8 a.m. until 6:30 p.m. The last day of classes will be January 20.

The maximum number of units which may be taken during Intercession is four. Tuition is \$190 per semester unit for undergraduate students, \$195 for 200 and 300-level units, and \$210 for students taking 600-level units. Priests, religious, and seminarians of the Roman Catholic faith, and clergy of other faiths whose principal support is from their ministry, pay 50% of the regular tuition.

For further information about Intercession schedules, contact the School of Graduate and Continuing Education, extension 4800.

Dr. Donald Helmich completed three chapters for *Executive Succession*, to be published by Prentice Hall. **Dr. David Burt** developed 50 cases and an instruction guide for the fourth edition of *Purchasing and Materials Management*. The final draft of an organization textbook for Addison-Wesley was prepared by **Dr. Phillip Hunsaker**. **Dr. Johanna Hunsaker** completed her manuscript on women in management and forwarded it to Prentice Hall. **Principles of Economics** was completed by **Dr. Robert Johnson** in collaboration with **Dr. Evan Douglas**. Twelve executives in six European countries were interviewed by **Dr. Robert O'Neil** for his publication on corporate social responsibility and business ethics. **Dr. Mario Picconi** developed an introductory manual for users of the VisiText/Plot package on the Apple computer.

School of Education

Dean **Edward DeRoche** completed *How Administrators Get Things Done*, submitted to Prentice Hall. In collaboration with Dr. DeRoche on a religious vocations awareness project, **Dr. Edward Kujawa** prepared two presentations for the annual meeting of the American Educational Research Association. **Dr. Susan Zgliczynski** prepared a professional development institute on the use of microcomputers in counseling.

Annual Report for 1982-1983 reflects USD progress

"In corporate language," President Hughes states in the Annual Report for 1982-1983, "USD has been identified as a 'growth company.'"

In anyone's language, the USD record is remarkable, and nowhere is that more concisely revealed than in the Annual Report being readied for distribution to donors as UPDATE goes to press. Here are some of the growth patterns reflected in the Report:

--Total assets in fiscal 1983 reached \$75.2 million, nearly triple what they were in Fiscal 1973 (\$28.8 million).

--Total revenues reached \$32.8 million, twice what they were five years ago (\$15.6).

--Gift income in 1982-1983 reached \$3.8 million, about \$1 million more than in the previous year and soaring above the \$310,000 realized ten years ago.

--Compared to ten years ago, the student body has doubled, the number of degrees awarded nearly tripled, and the number of resident students rose to nearly 1400.

--Student financial aid, which stood at \$883,101 in Fall 1972, had jumped to \$9.4 million in Fall 1982.

Benchmark events of the year, President Hughes points out in his Annual Report message, included groundbreaking for the Helen K. and James S. Copley Library and the Douglas F. Manchester Executive Conference Center; the announcement of the \$4.5 million grant from the Olin Foundation for the construction of the School of Business building; and the announcement that the \$15 million capital campaign had been successfully completed.

Bishop Leo T. Maher, chairman of the USD Board of Trustees, observes that "USD is not successful because it has grown; it has grown because it is successful. And it is successful because its leaders--the Board of Trustees, administrators, faculty--have never lost sight of our central purpose: to provide an environment in which human potential can, in a spiritual context, discover and unfold its unique meaning."

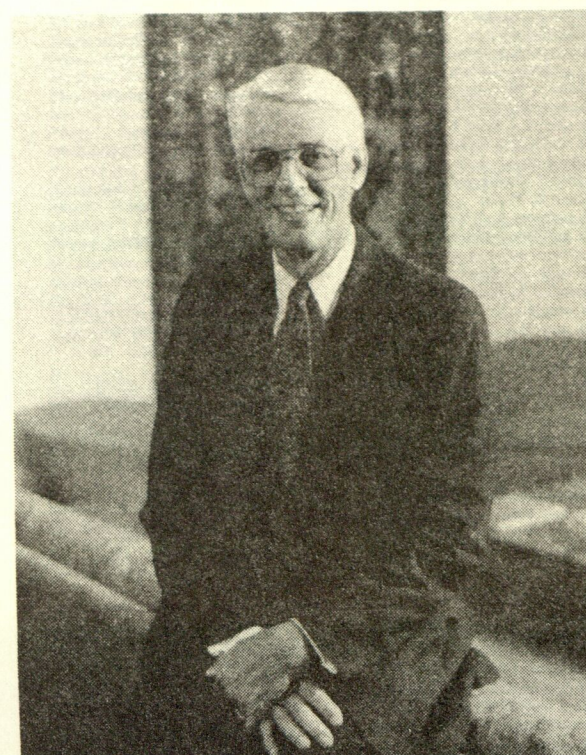

President Hughes

HONOR ROLL 1982-1983

Honor Roll

The University of San Diego is pleased to have this opportunity to acknowledge its many benefactors. The roster below reflects gifts received during the University's fiscal year, September 1, 1982 through August 31, 1983. Italics indicate first-time donors; bold-face indicates an increase in the size of the gift compared to the previous year. Symbols following donor names denote the following memberships or gift classifications: (L), School of Law supporter; (*), graduate school alumni; (PC), President's Club; (LM), Life Member; President's Club; (AS), Alcala Society; (MF), Maudsley Fellows; (DC), Dean's Counsel; School of Law; (AD), More Hall Advocates.

President's Club

The President's Club, formed in 1973, is an annual support group composed of alumni, parents, and friends who contribute \$1,000 or more each year to the University and its programs.

Life Members

President's Club Life Members have made a singular commitment of \$25,000 or more to the operating expenses of the University.

Members

Friend of USD
Mr. and Mrs. Richard C. Adams
Dr. and Mrs. Bernard E. Aginsky
Dr. and Mrs. Harold M. Agnew
Mr. and Mrs. Frank D. Alessio
Mr. and Mrs. Carlton R. Appleby
Mrs. Rosary Arcano
Mr. and Mrs. Thomas C. Barger
Dr. and Mrs. William B. Baugh
Mr. and Mrs. Hilmi Bayindirli
Legier Benbow
Mrs. Katharine Seabrook Berger
Mr. and Mrs. Thomas G. Blake
Mrs. William R. Boehm

Mr. and Mrs. Harry W. Booth, Jr.
Mr. and Mrs. John D. Boyce
Dr. and Mrs. Milan L. Brandon
Mr. and Mrs. Donald H. Brewer
Mr. and Mrs. Ed Brown
Mr. and Mrs. Robert Brue
Mrs. Helen Anne Bunn
Dr. and Mrs. Timothy M. Burns
Mr. and Mrs. Robert T. Campion
Dr. and Mrs. Joseph A. Capozzi
Mr. and Mrs. Terrence R. Caster
Mr. and Mrs. James W. Colachis
Harry A. Collins
Mrs. Harry A. Collins
Dr. and Mrs. John N. Comito
Mrs. Helen R. Copley
A. M. Burch Courty
Mr. and Mrs. Lawrence Cox
Mr. and Mrs. Philip R. Crippen
Mr. and Mrs. William P. Curran
Mr. and Mrs. Stephen P. Cushman
Mr. and Mrs. Lowell Davies
Mr. and Mrs. Alex DeBakery
Mr. and Mrs. William J. Delane
Mr. and Mrs. Daniel W. Derbes
Mrs. Charles Detoy (L)
Rev. Laurence P. DeLeon
Mr. and Mrs. J. David Dominielli
Daniel J. Donohue
Mr. and Mrs. John L. Doyle
Mr. and Mrs. W. G. Duflock, Jr.
Mr. and Mrs. Dean R. Durphy
William H. Edwards, Jr.
Mr. and Mrs. Ernest O. Ellison
Michael E. Eyer
Mrs. Anita V. Figueredo/
William J. Doyle
Mr. and Mrs. David G. Fleet
Thomas J. Fleming, Jr.
Mr. and Mrs. Kim Fletcher
Robert A. Forney
Mr. and Mrs. Michael E. Fox
Mr. and Mrs. John D. Frager
Mr. and Mrs. Nicholas L. Frazee
Mr. and Mrs. C. E. Lee Frulin
Gene Gamble
Mr. and Mrs. Anthony A. Ghio
Mr. and Mrs. J. Philip Gilligan
Mr. and Mrs. Martin L. Gletch
Mr. and Mrs. Robert M. Golden
Mr. and Mrs. Charles M. Grace
Peter Grace
Radin, and Mrs. Edward E. Grimm, USN
Mr. and Mrs. Ernest W. Hahn
Mr. and Mrs. Donald W. Hauscom
Mr. and Mrs. C. Ray Harmon
Mr. and Mrs. Emmett S. Harrington
Mr. and Mrs. Larry D. Hartwig
Joseph Hauber
Mr. and Mrs. Bruce R. Hazard
Mr. and Mrs. Joseph Hibben
Mr. and Mrs. William R. Hillgoss
Mr. and Mrs. Frank L. Hope
Mr. and Mrs. Frank B. Horner
Dr. and Mrs. Arthur E. Hughes
Dr. and Mrs. Peter J. Hughes
Mr. and Mrs. Robert M. Hughes
Mr. and Mrs. William T. Huston
Mr. and Mrs. John J. Jachym
Mr. and Mrs. Jack Jolley
Mr. and Mrs. Samuel J. Kahn (L)
Dr. and Mrs. Carl Kane
Dr. and Mrs. Edward T. Keating
Dr. and Mrs. Edmund L. Keeney
Dr. and Mrs. William J. Kelly, Sr.
Mr. and Mrs. John T. Kennedy
Mr. and Mrs. Thomas E. Kern
Mr. and Mrs. James R. Keer
Mr. and Mrs. Tawfiq N. Khoury
Mr. and Mrs. Eugene V. Klein
Mr. and Mrs. Fredrick Kleinbub
Jeanne and Larry Lawrence
Lester A. Levy
Mr. and Mrs. Gary Lobbe
Bishop Leo T. Maher, D.D.
Mr. and Mrs. Douglas E. Manchester
Mr. and Mrs. John M. Murphy
Mr. and Mrs. Josiah L. Neeper
Mr. and Mrs. S. Talcott Nielsen
Mr. and Mrs. Dean N. Ninteman
David Packard
Mr. and Mrs. Chester C. Pagni
Mr. and Mrs. George M. Pardo, Jr.
Mrs. Timothy D. Parkman
Dr. and Mrs. Frank Patel
Mr. and Mrs. Michael D. Pearlman
Mr. and Mrs. Jack L. Powell

Mr. and Mrs. Sol Price
Mr. and Mrs. Leland S. Prussia
Mrs. Happy Redfern
Mr. and Mrs. Richard J. Reilly
Mrs. Barney R. Renison
Frank Ribelin
Mrs. Marilyn M. Roe
Mr. and Mrs. Leo Roon
A. Cal Rossi, Jr.
Harold Sadler
Mrs. Irving Salomon
Mr. and Mrs. Barry J. Shillito
Prof. and Mrs. Bernard H. Slegan (L)
Mr. and Mrs. O. Morris Sievert
Mr. and Mrs. Simon G. Silskes
Dr. and Mrs. Richard A. Simon
R. W. Skorsky
Mr. and Mrs. Douglas F. Manchester
The May Department Stores Company
Dan Murphy Foundation
National Endowment for the Humanities
National Steel & Shipbuilding Company
Olin Foundation, Inc.
Pacific Telephone
Mr. and Mrs. George M. Pardee, Jr.
J. C. Penney Company, Inc.
Pepsi Cola Bottling Company of San Diego
Mr. and Mrs. Leland S. Prussia
Mr. and Mrs. Donald Roon
Mr. and Mrs. Leo Roon
The Roon Foundation
San Diego Gas & Electric Company
Santa Fe Industries Foundation, Inc.
Edward W. Scripps, II
Security Pacific Charitable Foundation
The Signal Companies, Inc.
Society of the Sacred Heart, U.S. Province
Msgr. William D. Spain
Mrs. James E. Spain
The Times-Mirror Foundation
Mr. and Mrs. A. Eugene Trepte
William K. Warren Foundation
Weingart Foundation
Wells Fargo Foundation
Mr. and Mrs. Richard P. Wolman
Mr. and Mrs. Walter J. Zable
† Mr. Davies deceased

Discovery Campaign

In 1979 the University of San Diego launched a major capital campaign designed to raise \$15 million for new facilities and endowment. In February 1983 that goal was reached through the combined support of the following donors:

Friend of USD
Friend of USD
Friend of USD
Dr. Bernard W. and Ethel G. Aginsky
The Ahmanson Foundation
Mrs. Rosary Arcano
Atlas Hotels
Avo Community Developers, Inc.
Bahia Motor Hotel
BankAmerica Foundation
Mr. and Mrs. Manuel T. Barba
Mr. and Mrs. Thomas C. Barger
Dr. and Mrs. Wilson B. Baugh
Mr. and Mrs. John D. Boyce
Bullock's, Inc.
Dr. and Mrs. Thomas W. Burns
Edith Bush Charitable Foundation, Inc.
Mrs. Helen K. Copley
James S. Copley Foundation
Crocker National Bank Foundation
Mrs. Charles Detoy
Diocese of San Diego
Mr. and Mrs. Ernest O. Ellison
Mrs. Anita V. Figueredo/
William J. Doyle
First Interstate Bank
Ed and Mary Fletcher Foundation
Kim Fletcher
Peters Fletcher
Willis and Jane Fletcher Foundation
Friends of the Library
Gene Gamble
Mr. and Mrs. J. Philip Gilligan
The Robert Golden Foundation
Mr. and Mrs. Thomas G. Grace
W. R. Grace Foundation

Gulf Oil of Delaware Foundation
(GA Technologies, Inc.)
Ernest W. and Jean E. Hahn Foundation
Mr. and Mrs. C. Ray Harmon
R. E. Hazard Contracting Company
Heart Foundation, Inc.
Home Federal Savings & Loan
Mr. and Mrs. Peter J. Hughes
International Harvester Foundation
James Irvine Foundation
Mr. and Mrs. Arthur H. Kaplan
W. M. Keck Foundation
Dr. and Mrs. Edmund L. Keeney
Eugene Kambic
Edna D. Barber
Jeanne and Larry Lawrence
Estate of Elsie Leith
Mr. and Mrs. Douglas F. Manchester
The May Department Stores Company
Dan Murphy Foundation
National Endowment for the Humanities
National Steel & Shipbuilding Company
Olin Foundation, Inc.
Pacific Telephone
Mr. and Mrs. George M. Pardee, Jr.
J. C. Penney Company, Inc.
Pepsi Cola Bottling Company of San Diego
Mr. and Mrs. Leland S. Prussia
Mr. and Mrs. Donald Roon
Mr. and Mrs. Leo Roon
The Roon Foundation
San Diego Gas & Electric Company
Santa Fe Industries Foundation, Inc.
Edward W. Scripps, II
Security Pacific Charitable Foundation
The Signal Companies, Inc.
Society of the Sacred Heart, U.S. Province
Msgr. William D. Spain
Mrs. James E. Spain
The Times-Mirror Foundation
Mr. and Mrs. A. Eugene Trepte
William K. Warren Foundation
Weingart Foundation
Wells Fargo Foundation
Mr. and Mrs. Richard P. Wolman
Mr. and Mrs. Walter J. Zable

More Hall Advocates

More Hall Advocates was formed in 1981 as an annual support group for the School of Law. Alumni, parents, and friends can participate at one of three levels: Ronald Maudsley Fellows donate \$1,000 or more; the Dean's Counsel \$500 to \$999; and the Advocates \$100 to \$499.

Ronald Maudsley Fellows

Mark L. Brandon
Louis M. Brown
Michael G. Clark
Prof. and Mrs. Kenneth C. Davis
Prof. Charles Wiggins
Prof. Paul and Jacklyn B. Horton
Mr. and Mrs. Samuel J. Kahn
Mr. and Mrs. Arthur H. Kaplan
Kathryn R. Maas
Gary L. Nell
Rialson Purina Company
Lynn A. Schenk
Prof. and Mrs. Bernard H. Slegan
Mr. and Mrs. Donald O. Wilson
Eugene F. Yale

Dean's Counsel

Dr. R. A. and J. S. Gilman
Chris D. Higgs
Harvey Levine

Advocates

Friend of USD
Friend of USD
Friend of USD
Prof. and Mrs. Larry Alexander
Prof. Doris Alspaugh
Clayton M. Anderson
Paul Augustine, Jr.
Eugene Bambe
Edna D. Barber
Prof. Darrell D. Bratton
Mr. and Mrs. Joseph Brock
Brundage and Zellman
California Pizza & Pasta Company
C. Patrick Callahan
Elizabeth Carson
Prof. Joseph S. Ciesielski
Michael A. Clark
Sebastian D'Amico
Steven Daltch
Prof. Joseph Darby
Don Ernst
Michael Evans
Donald N. Feld
Prof. Robert C. Fellmeth
Milton Freeman
E. David Freeman
William R. Fuhrman
Elie Jack Gindi
Thomas H. Gordinier
Carol Hallstrom
Alex A. Harper
Robert R. Heft
Ann H. Higginbotham
John G. Hochfelder
Marshall V. Hockett
Steven R. Hunsicker
Mr. and Mrs. Charles J. Jamison
Jennings, Engstrom & Henrikson
Leslie Katz
Prof. John Kelleher
Webster B. Kinnaird
John R. Kocilis
Dean Sheldon Krantz
Prof. Homer Kripke
Mr. and Mrs. Paul J. LeBeau
Thomas Leance
Stuart J. Levy
Richard B. MacGurn
Carol A. Micken
Robert N. Mohr, M.D.
Prof. Michael Navin
A. John Murphy
Prof. Nathaniel L. Nathanson
Prof. Charles Nozoro
Elizabeth C. Nozoro
Clement J. O'Neil, III
Raymond Peet
Prof. Theresa Player
Thomas Polakiewicz
Kathryn J. Raffee
Jean Deza Ratelle, II
Mr. and Mrs. Abraham Ratner
Hon. Sheridan and T. Michael Reed
Mr. and Mrs. Gary W. Schons
Gary Sernaker
Leo Shaw
Mr. and Mrs. Jack P. Shoemaker
Prof. Virginia V. Shue
Prof. Robert Simmons
John T. Thornton
Mr. and Mrs. Frank J. Traversi, Jr.
Fred Tschopp, Jr.
Peter Weinstein
Prof. Charles Wiggins
Jerry Williams

Alcala Society

Gifts of \$100 to \$999 qualify the donor for membership in the Alcala Society, a group of alumni, parents, and friends whose support maintains and expands the University's education programs.

Mr. and Mrs. Paul W. Ahern
Mr. and Mrs. Steven George, Jr.
Mr. and Mrs. Paul C. Hebrer

Cecile Gagne Sisco
Mr. and Mrs. Norman A. Slough
Frances Slavery
Mrs. Francis A. Smith, Sr.
Randy D. Spector
Claire C. Stetler
Matthew J. Stealy
Dr. and Mrs. William A. Stout
Barbara Tate
Mr. and Mrs. Malabai Tautili
Mr. and Mrs. Ralph J. Tetura
Mr. and Mrs. John F. Thielke
Hon. & Mrs. Gerald E. Thome
Lucky T. Thompson
Caitie M. Schell
Grace B. Truitt
Mr. and Mrs. E. F. Vernon
Mr. and Mrs. Edward Von Tobel
Catherine Benson Wagner
Mr. and Mrs. Robert N. Wakenam
Douglas A. Waldron
Mr. and Mrs. John C. Warts
Mr. and Mrs. Daniel J. Webster
Mr. and Mrs. James H. Wellman
Mr. and Mrs. Charles B. Weseloh
Mr. and Mrs. Henry B. Wesselin
John A. Coseo, Jr. (AS)
Thomas D. Westfall
Mr. and Mrs. Stephen Westrate
Mr. and Mrs. William A. Wheeler
Mr. and Mrs. Timothy J. Willard
Altha Coleman Williams
Mr. and Mrs. Stephen Wojdowski
Mr. and Mrs. Eric D. Wolf
Mr. and Mrs. E. E. Yoder

Alumni

Cheryl Adamek
James G. Alfors
Bob Baker
Mr. and Mrs. David A. Beniz
Marie Farrell Billings
Cathy Colbert
Miles Corwin (AS)
Suzanne M. Dean
Judith England
Kathleen A. Faico
Raymond E. Gaylord, O.D.
Marry A. Grande
David C. Hoppel
Sharon L. Hill
Sherry Kamm
James J. Lynch
John D. McDonald
Mike McNeil
Carolyn S. Neal
John R. Parker (AS)
Pam Radwulf
Samuel H. Sandewiss, M.D. (AS)
Tom Terebuch
Joy Warnick

1953

Therese Truitt Whitcomb (PC)
Solf Jaffe
Keith R. Jennings
Harry G. John
Mr. and Mrs. Pam C. Johnson
Mr. and Mrs. Walter O. L. Johnson
Mr. and Mrs. Edgar A. Jones, Jr.
Cdr. and Mrs. G. J. Kaiser
Frank Kawasaki
Mrs. Thomas W. Keelin
Mr. and Mrs. Charles King
Suzanne M. Branchflower
Robert E. Kinsman
Betty Mae Brock
Sarah Leonard Castruccio (AS)
Elaire Biko Dawson
David J. Debie
Sara Doyle Eastman (AS)
Mary M. McMullan Egan
Eva L. Enrich
Loretta Fanning
Dr. Patricia Lowry
Timothy E. Luberski
H. W. Lyle
Leonard L. Lyons, IV
Jean McMillan Humes (AS)
Yvonne Salas Johnson
Suzanne Dorris Kaleel
Victoria Koss Kocar
Agnes West Koshler
Patricia McGinn
Connie Rosenberg Molack
Mary Gehan Monroe
Jacklyn S. Maupin
Laurence D. Moyer
Lauren Back Plummer (AS)
Shawn Quinn
Mary M. Rodde
Dr. Adelle Schroeder
Joseph J. Shults
Michael J. Sur
Margaret Martin Toland
Tori Walise Wolfe

1957

Ed Brown, CTC (PC)
Carol Farrell Burke
Valerie Dessert Frager
Julia Brannan George (AS)
Mercedes S. Gleason
Lilia A. Gonzalez
May Schaub Ibbetson
Esther Kemper Jordan
Darby Kramers
Jane Crawford Morlino (AS)
Ruth Collins Plummer (AS)
Patricia Keane Quinn
Marion Rogers Schmidt (AS)
Patricia E. Sieber
Rosemary Timmins
Margaret Manning Town
1958
Mary Beth McGurk Cenci
Margaret E. Delaney
Devona Crise Girolami
Ethel L. Garibaldi Lavorini
Ralph G. Miller (L, DC)
James F. Morley
Barbara Henry Pearson
Gregory L. Pearson
Gael Lauff Ralph
Donald M. Rinkus
Pat McNair Scott
1959
Kathrine Seabrook Berger (PC)
Raymond Farrell Brown (PC)
Louis R. Cappellato (AS)
Himi Zolezzi Edwards (AS)
Mary E. Harvey (L)
Angelina Karneim Kleinbuch (PC)
Mary Enright Madden, R.N.
Jean Hicks Miller (AS)
Rowena Naidl
Teresa Falk Nelson
Mary Kay Peabody
John G. Rebek, Jr.

1960

Margarita Keirnan Antoniak
(AS)
Claire M. Whalen Bogard
Paul M. Callaghan
Rosemary Malaga Campbell
J. E. Cibak
Marlene P. Deming
Rev. Neal T. Dolan
Jerry F. Farrell (AS)
Patrick A. Gersbach
Mrs. J. Graham
Immaeek Beck Haffley
Charles J. Hanlen
Amelia Carlson Wray
John H. Markley
Irene Connors Mayo
Eleanor S. Jimenez McGuigan
Barbara J. Tamunilous Miller
Karen Ried
Susan Ronwheber
Janet Naidl Siler, M.D. (AS)
Cecile Gagne Sisco (AS)
Terry Smitt
Timothy Tovey
J. T. Trilly
Michael Trimbell
Catherine Benson Wagner (AS)
Timothy J. Wilbur
1961
Cleop Farrell Angelton
Lisa Barnett (AS)
Alberta S. Casey (AS)
Jan L. Chapman
David E. Cox
Eugene De Falco
Emily Pugh Decesare

1963

Sandy Cassell Farrell (AS)
Charles C. Hisey
Laura Ferlazzo Houle
Robert M. Hughes
Mary George King
Claire C. Stetler
Marcia West Legro (AS)
Ellie O'Donnell Lorch
Margaret Araiza Martinez
Margaret Rose Nale
Anita Dell Pine
Norene Mulvaney Provencer
H. Joseph Rozelle
Lucky T. Thompson
Caitie M. Schell
Marry Jane Tierman
Jane Elder Unger
Molly Breen Wilbur
Chuck Williams

1962

Patricia Langdon Albert (AS)
Herlinda Rodriguez Belcher
Francis B. Bennett (L, AS)
Lucy T. Buttrick
Freda Vela Callahan (AS)
John A. Coseo, Jr. (AS)
James H. Delaney
Brian Ford (AS)
Michael P. Gandolfi
Michael A. Hart
Florence B. Hayes
Virginia Blake Heins
Mary Louise Holland
Walter C. Joss
Mary R. Russell Keppeler
Carolyn Kroskoski
Eugene A. Alpaigo Krulci
Jean Meiser Manly
Raul O. Martinez (AS)
J. A. McCormick (AS)
Marlene Qualato Miranti (AS)
Thomas J. Miranti (AS)
Mary Pictino Orradre (AS)
Kevin R. Quinn (AS)
Lawrence W. Shea (AS)
Christine Ver Halen Simon
Eulalia Skinner
Elaine Crane Stage
Peggy D'Agostino Thompson
John Halla Trilly
Mr. and Mrs. Edwin Hendricks
James L. Hennessy, Jr.
Mary Ann Hestier
Kenneth Hill
James J. Hitzberger
John D. McDonald
Mike McNeil
Carolyn S. Neal
John R. Parker (AS)
Pam Radwulf
Samuel H. Sandewiss, M.D. (AS)
Tom Terebuch
Joy Warnick

1964

Eugene A. Bambic (L, AD)
Richard A. Barsell
John Baugnting
Lucky T. Thompson (AS)
Kathy Wells Cady (AS)
Clarence H. Campbell, III
Patricia Murphy Christopherson
Carolyn Colangelo
Christine Ver Halen Simon
Eulalia Skinner
Elaine Crane Stage
Peggy D'Agostino Thompson
John Halla Trilly
Mr. and Mrs. Edwin Hendricks
James L. Hennessy, Jr.
Mary Ann Hestier
Kenneth Hill
James J. Hitzberger
John D. McDonald
Mike McNeil
Carolyn S. Neal
John R. Parker (AS)
Pam Radwulf
Samuel H. Sandewiss, M.D. (AS)
Tom Terebuch
Joy Warnick

1965

Nancy Adams
Edna D. Barber (L, AD)
Patrick B. Barry
Marianne Rego Bayer
Suzanne M. Branchflower
Betty Mae Brock
Sarah Leonard Castruccio (AS)
Elaire Biko Dawson
David J. Debie
Sara Doyle Eastman (AS)
Mary M. McMullan Egan
Eva L. Enrich
Loretta Fanning
Dr. Patricia Lowry
Timothy E. Luberski
H. W. Lyle
Leonard L. Lyons, IV
Jean McMillan Humes (AS)
Yvonne Salas Johnson
Suzanne Dorris Kaleel
Victoria Koss Kocar
Agnes West Koshler
Patricia McGinn
Connie Rosenberg Molack
Mary Gehan Monroe
Jacklyn S. Maupin
Laurence D. Moyer
Lauren Back Plummer (AS)
Shawn Quinn
Mary M. Rodde
Dr. Adelle Schroeder
Joseph J. Shults
Michael J. Sur
Margaret Martin Toland
Tori Walise Wolfe

1966

Karen S. Birren
Ann Wilds Camero
Jan L. Chapman
Joy Baldwin Costello
A. M. Butch Coory (PC)
Marilyn Wagner Dagan
Thompson Fetter (L)
Susan Goodenough Naidl
Susan Chow Joy
Paul McDonald
Judith Payne
Joan R. Roads
Mary Ellen Olivares Teeter
Paula Sullivan Underwood
Molly Weststrate (AS)
1967
Catherine Rodde Brennan
John J. Bresch
Paul M. Thome
Susan Bell Cibak
Harold Wicksten (L)
Donald N. Feld (L, AD)
Thomas H. Gordinier (L, AD)
Sue Ann Green
J. Michael Hughes (L, AS)
Mike R. McDonnell
Sharon K. Pennington
Mary Brooke Quinn
Dorothy B. Reynolds
Anna M. Russo
Jesse Theodoropoulos
Paul M. Thome, Jr.
Margaret Cunningham Ustick
Stephen Wojdowski (AS)
1968
James R. Allen
Gregory J. Betencourt
Rev. George Byrne
Constance Salovitch Cutler
Rev. Laurence P. Dolan (PC)
Patricia Hughes Egan
Michael Evans (L, AD)
Jane F. Wydra Flynn
Michael V. Fox (AS)
Marlene F. Lemberg
Don A. Milne
A. John Murphy (AS)
Gary R. Myron
Gregory E. Nolan
Sr. M. Francisca O'Sullivan

1969

Ann Langen Kezirian
Edna C. Kline
Cecilia Herweg Mariane
Marlene Qualato Miranti (AS)
Thomas J. Miranti (AS)
Frederick J. Nameth (L, AD)
Kathleen Albers O'Neill
Ana Marie Perriccano
Mogr. Lawrence M. Purcell
Rick Strauss
Wilfred Whalen
Cherry Slattery Wojdowski (AS)
1969
Henry Acquarrelli
Marry Jo Monka Bailey
Robert J. Beaudine, Jr.
Mary Farrell Billings
Thomas G. Briggs
John J. Greene
Patrick Brower, M.D.
Patrick Cuddy
Famela K. McKen
Alicia Villarreal Muehlenbrock
Clement J. O'Neil, III (L, AD)
Lucille Pyle Pearson
Dorothy Penderay (AS)
Marilyn M. Ryan
John J. Rodde
Dede Fiorino Ruff
Gretchen Hirsch Smith
Eloisa E. Thompson
Barbara L. Vargo
Charles S. Wical
Kathleen Boland Wittgou
Lynn White Ybarra
1964
Eugene A. Bambic (L, AD)
Richard A. Barsell
John Baugnting
Lucky T. Thompson (AS)
Kathy Wells Cady (AS)
Clarence H. Campbell, III
Patricia Murphy Christopherson
Carolyn Colangelo
Christine Ver Halen Simon
Eulalia Skinner
Elaine Crane Stage
Peggy D'Agostino Thompson
John Halla Trilly
Mr. and Mrs. Edwin Hendricks
James L. Hennessy, Jr.
Mary Ann Hestier
Kenneth Hill
James J. Hitzberger
John D. McDonald
Mike McNeil
Carolyn S. Neal
John R. Parker (AS)
Pam Radwulf
Samuel H. Sandewiss, M.D. (AS)
Tom Terebuch
Joy Warnick

1970

Therese Truitt Whitcomb (PC)
Solf Jaffe
Keith R. Jennings
Harry G. John
Mr. and Mrs. Pam C. Johnson
Mr. and Mrs. Walter O. L. Johnson
Mr. and Mrs. Edgar A. Jones, Jr.
Cdr. and Mrs. G. J. Kaiser
Frank Kawasaki
Mrs. Thomas W. Keelin
Mr. and Mrs. Charles King
Suzanne M. Branchflower
Robert E. Kinsman
Betty Mae Brock
Sarah Leonard Castruccio (AS)
Elaire Biko Dawson
David J. Debie
Sara Doyle Eastman (AS)
Mary M. McMullan Egan
Eva L. Enrich
Loretta Fanning
Dr. Patricia Lowry
Timothy E. Luberski
H. W. Lyle
Leonard L. Lyons, IV
Jean McMillan Humes (AS)
Yvonne Salas Johnson
Suzanne Dorris Kaleel
Victoria Koss Kocar
Agnes West Koshler
Patricia McGinn
Connie Rosenberg Molack
Mary Gehan Monroe
Jacklyn S. Maupin
Laurence D. Moyer
Lauren Back Plummer (AS)
Shawn Quinn
Mary M. Rodde
Dr. Adelle Schroeder
Joseph J. Shults
Michael J. Sur
Margaret Martin Toland
Tori Walise Wolfe

1971

Ann Langen Kezirian
Edna C. Kline
Cecilia Herweg Mariane
Marlene Qualato Miranti (AS)
Thomas J. Miranti (AS)
Frederick J. Nameth (L, AD)
Kathleen Albers O'Neill
Ana Marie Perriccano
Mogr. Lawrence M. Purcell
Rick Strauss
Wilfred Whalen
Cherry Slattery Wojdowski (AS)
1969
Henry Acquarrelli
Marry Jo Monka Bailey
Robert J. Beaudine, Jr.
Mary Farrell Billings
Thomas G. Briggs
John J. Greene
Patrick Brower, M.D.
Patrick Cuddy
Famela K. McKen
Alicia Villarreal Muehlenbrock
Clement J. O'Neil, III (L, AD)
Lucille Pyle Pearson
Dorothy Penderay (AS)
Marilyn M. Ryan
John J. Rodde
Dede Fiorino Ruff
Gretchen Hirsch Smith
Eloisa E. Thompson
Barbara L. Vargo
Charles S. Wical
Kathleen Boland Wittgou
Lynn White Ybarra
1964
Eugene A. Bambic (L, AD)
Richard A. Barsell
John Baugnting
Lucky T. Thompson (AS)
Kathy Wells Cady (AS)
Clarence H. Campbell, III
Patricia Murphy Christopherson
Carolyn Colangelo
Christine Ver Halen Simon
Eulalia Skinner
Elaine Crane Stage
Peggy D'Agostino Thompson
John Halla Trilly
Mr. and Mrs. Edwin Hendricks
James L. Hennessy, Jr.
Mary Ann Hestier
Kenneth Hill
James J. Hitzberger
John D. McDonald
Mike McNeil
Carolyn S. Neal
John R. Parker (AS)
Pam Radwulf
Samuel H. Sandewiss, M.D. (AS)
Tom Terebuch
Joy Warnick

1972

Ann Langen Kezirian
Edna C. Kline
Cecilia Herweg Mariane
Marlene Qualato Miranti (AS)
Thomas J. Miranti (AS)
Frederick J. Nameth (L, AD)
Kathleen Albers O'Neill
Ana Marie Perriccano
Mogr. Lawrence M. Purcell
Rick Strauss
Wilfred Whalen
Cherry Slattery Wojdowski (AS)
1969
Henry Acquarrelli
Marry Jo Monka Bailey
Robert J. Beaudine, Jr.
Mary Farrell Billings
Thomas G. Briggs
John J. Greene
Patrick Brower, M.D.
Patrick Cuddy
Famela K. McKen
Alicia Villarreal Muehlenbrock
Clement J. O'Neil, III (L, AD)
Lucille Pyle Pearson
Dorothy Penderay (AS)
Marilyn M. Ryan
John J. Rodde
Dede Fiorino Ruff
Gretchen Hirsch Smith
Eloisa E. Thompson
Barbara L. Vargo
Charles S. Wical
Kathleen Boland Wittgou
Lynn White Ybarra
1964
Eugene A. Bambic (L, AD)
Richard A. Barsell
John Baugnting
Lucky T. Thompson (AS)
Kathy Wells Cady (AS)
Clarence H. Campbell, III
Patricia Murphy Christopherson
Carolyn Colangelo
Christine Ver Halen Simon
Eulalia Skinner
Elaine Crane Stage
Peggy D'Agostino Thompson
John Halla Trilly
Mr. and Mrs. Edwin Hendricks
James L. Hennessy, Jr.
Mary Ann Hestier
Kenneth Hill
James J. Hitzberger
John D. McDonald
Mike McNeil
Carolyn S. Neal
John R. Parker (AS)
Pam Radwulf
Samuel H. Sandewiss, M.D. (AS)
Tom Terebuch
Joy Warnick

1973

Ann Langen Kezirian
Edna C. Kline
Cecilia Herweg Mariane
Marlene Qualato Miranti (AS)
Thomas J. Miranti (AS)
Frederick J. Nameth (L, AD)
Kathleen Albers O'Neill
Ana Marie Perriccano
Mogr. Lawrence M. Purcell
Rick Strauss
Wilfred Whalen
Cherry Slattery Wojdowski (AS)
1969
Henry Acquarrelli
Marry Jo Monka Bailey
Robert J. Beaudine, Jr.
Mary Farrell Billings
Thomas G. Briggs
John J. Greene
Patrick Brower, M.D.
Patrick Cuddy
Famela K. McKen
Alicia Villarreal Muehlenbrock
Clement J. O'Neil, III (L, AD)
Lucille Pyle Pearson
Dorothy Penderay (AS)
Marilyn M. Ryan
John J. Rodde
Dede Fiorino Ruff
Gretchen Hirsch Smith
Eloisa E. Thompson
Barbara L. Vargo
Charles S. Wical
Kathleen Boland Wittgou
Lynn White Ybarra
1964
Eugene A. Bambic (L, AD)
Richard A. Barsell
John Baugnting
Lucky T. Thompson (AS)
Kathy Wells Cady (AS)
Clarence H. Campbell, III
Patricia Murphy Christopherson
Carolyn Colangelo
Christine Ver Halen Simon
Eulalia Skinner
Elaine Crane Stage
Peggy D'Agostino Thompson
John Halla Trilly
Mr. and Mrs. Edwin Hendricks
James L. Hennessy, Jr.
Mary Ann Hestier
Kenneth Hill
James J. Hitzberger
John D. McDonald
Mike McNeil
Carolyn S. Neal
John R. Parker (AS)
Pam Radwulf
Samuel H. Sandewiss, M.D. (AS)
Tom Terebuch
Joy Warnick

1974

Ann Langen Kezirian
Edna C. Kline
Cecilia Herweg Mariane
Marlene Qualato Miranti (AS)
Thomas J. Miranti (AS)
Frederick J. Nameth (L, AD)
Kathleen Albers O'Neill
Ana Marie Perriccano
Mogr. Lawrence M. Purcell
Rick Strauss
Wilfred Whalen
Cherry Slattery Wojdowski (AS)
1969
Henry Acquarrelli
Marry Jo Monka Bailey
Robert J. Beaudine, Jr.
Mary Farrell Billings
Thomas G. Briggs
John J. Greene
Patrick Brower, M.D.
Patrick Cuddy
Famela K. McKen
Alicia Villarreal Muehlenbrock
Clement J. O'Neil, III (L, AD)
Lucille Pyle Pearson
Dorothy Penderay (AS)
Marilyn M. Ryan
John J. Rodde
Dede Fiorino Ruff
Gretchen Hirsch Smith
Eloisa E. Thompson
Barbara L. Vargo
Charles S. Wical
Kathleen Boland Wittgou
Lynn White Ybarra
1964
Eugene A. Bambic (L, AD)
Richard A. Barsell
John Baugnting
Lucky T. Thompson (AS)
Kathy Wells Cady (AS)
Clarence H. Campbell, III
Patricia Murphy Christopherson
Carolyn Colangelo
Christine Ver Halen Simon
Eulalia Skinner
Elaine Crane Stage
Peggy D'Agostino Thompson
John Halla Trilly
Mr. and Mrs. Edwin Hendricks
James L. Hennessy, Jr.
Mary Ann Hestier
Kenneth Hill
James J. Hitzberger
John D. McDonald
Mike McNeil
Carolyn S. Neal
John R. Parker (AS)
Pam Radwulf
Samuel H. Sandewiss, M.D. (AS)
Tom Terebuch
Joy Warnick

1975

Ann Langen Kezirian
Edna C. Kline
Cecilia Herweg Mariane
Marlene Qualato Miranti (AS)
Thomas J. Miranti (AS)
Frederick J. Nameth (L, AD)
Kathleen Albers O'Neill
Ana Marie Perriccano
Mogr. Lawrence M. Purcell
Rick Strauss
Wilfred Whalen
Cherry Slattery Wojdowski (AS)
1969
Henry Acquarrelli
Marry Jo Monka Bailey
Robert J. Beaudine, Jr.
Mary Farrell Billings
Thomas G. Briggs
John J. Greene
Patrick Brower, M.D.
Patrick Cuddy
Famela K. McKen
Alicia Villarreal Muehlenbrock
Clement J. O'Neil, III (L, AD)
Lucille Pyle Pearson
Dorothy Penderay (AS)
Marilyn M. Ryan
John J. Rodde
Dede Fiorino Ruff
Gretchen Hirsch Smith
Eloisa E. Thompson
Barbara L. Vargo
Charles S. Wical
Kathleen Boland Wittgou
Lynn White Ybarra
1964
Eugene A. Bambic (L, AD)
Richard A. Barsell
John Baugnting
Lucky T. Thompson (AS)
Kathy Wells Cady (AS)
Clarence H. Campbell, III
Patricia Murphy Christopherson
Carolyn Colangelo
Christine Ver Halen Simon
Eulalia Skinner
Elaine Crane Stage
Peggy D'Agostino Thompson
John Halla Trilly
Mr. and Mrs. Edwin Hendricks
James L. Hennessy, Jr.
Mary Ann Hestier
Kenneth Hill
James J. Hitzberger
John D. McDonald
Mike McNeil
Carolyn S. Neal
John R. Parker (AS)
Pam Radwulf
Samuel H. Sandewiss, M.D. (AS)
Tom Terebuch
Joy Warnick

1976

Ann Langen Kezirian
Edna C. Kline
Cecilia Herweg Mariane
Marlene Qualato Miranti (AS)
Thomas J. Miranti (AS)
Frederick J. Nameth (L, AD)
Kathleen Albers O'Neill
Ana Marie Perriccano
Mogr. Lawrence M. Purcell
Rick Strauss
Wilfred Whalen
Cherry Slattery Wojdowski (AS)
1969
Henry Acquarrelli
Marry Jo Monka Bailey
Robert J. Beaudine, Jr.
Mary Farrell Billings
Thomas G. Briggs
John J. Greene
Patrick Brower, M.D.
Patrick Cuddy
Famela K. McKen
Alicia Villarreal Muehlenbrock
Clement J. O'Neil, III (L, AD)
Lucille Pyle Pearson
Dorothy Penderay (AS)
Marilyn M. Ryan
John J. Rodde
Dede Fiorino Ruff
Gretchen Hirsch Smith
Eloisa E. Thompson
Barbara L. Vargo
Charles S. Wical
Kathleen Boland Wittgou
Lynn White Ybarra
1964
Eugene A. Bambic (L, AD)
Richard A. Barsell
John Baugnting
Lucky T. Thompson (AS)
Kathy Wells Cady (AS)
Clarence H. Campbell, III
Patricia Murphy Christopherson
Carolyn Colangelo
Christine Ver Halen Simon
Eulalia Skinner
Elaine Crane Stage
Peggy D'Agostino Thompson
John Halla Trilly
Mr. and Mrs. Edwin Hendricks
James L. Hennessy, Jr.
Mary Ann Hestier
Kenneth Hill
James J. Hitzberger
John D. McDonald
Mike McNeil
Carolyn S. Neal
John R. Parker (AS)
Pam Radwulf
Samuel H. Sandewiss, M.D. (AS)
Tom Terebuch
Joy Warnick

1977

Ann Langen Kezirian
Edna C. Kline
Cecilia Herweg Mariane
Marlene Qualato Miranti (AS)
Thomas J. Miranti (AS)
Frederick J. Nameth (L, AD)
Kathleen Albers O'Neill
Ana Marie Perriccano
Mogr. Lawrence M. Purcell
Rick Strauss
Wilfred Whalen
Cherry Slattery Wojdowski (AS)
1969
Henry Acquarrelli
Marry Jo Monka Bailey
Robert J. Beaudine, Jr.
Mary Farrell Billings
Thomas G. Briggs
John J. Greene
Patrick Brower, M.D.
Patrick Cuddy
Famela K. McKen
Alicia Villarreal Muehlenbrock
Clement J. O'Neil, III (L, AD)
Lucille Pyle Pearson
Dorothy Penderay (AS)
Marilyn M. Ryan
John J. Rodde
Dede Fiorino Ruff
Gretchen Hirsch Smith
Eloisa E. Thompson
Barbara L. Vargo
Charles S. Wical
Kathleen Boland Wittgou
Lynn White Ybarra
1964
Eugene A. Bambic (L, AD)
Richard A. Barsell
John Baugnting
Lucky T. Thompson (AS)
Kathy Wells Cady (AS)
Clarence H. Campbell, III
Patricia Murphy Christopherson
Carolyn Colangelo
Christine Ver Halen Simon
Eulalia Skinner
Elaine Crane Stage
Peggy D'Agostino Thompson
John Halla Trilly
Mr. and Mrs. Edwin Hendricks
James L. Hennessy, Jr.
Mary Ann Hestier
Kenneth Hill
James J. Hitzberger
John D. McDonald
Mike McNeil
Carolyn S. Neal
John R. Parker (AS)
Pam Radwulf
Samuel H. Sandewiss, M.D. (AS)
Tom Terebuch
Joy Warnick

1978

Ann Langen Kezirian
Edna C. Kline
Cecilia Herweg Mariane
Marlene Qualato Miranti (AS)
Thomas J. Miranti (AS)
Frederick J. Nameth (L, AD)
Kathleen Albers O'Neill
Ana Marie Perriccano
Mogr. Lawrence M. Purcell
Rick Strauss
Wilfred Whalen
Cherry Slattery Wojdowski (AS)
1969
Henry Acquarrelli
Marry Jo Monka Bailey
Robert J. Beaudine, Jr.
Mary Farrell Billings
Thomas G. Briggs
John J. Greene
Patrick Brower, M.D.
Patrick Cuddy
Famela K. McKen
Alicia Villarreal Muehlenbrock
Clement J. O'Neil, III (L, AD)
Lucille Pyle Pearson
Dorothy Penderay (AS)
Marilyn M. Ryan
John J. Rodde
Dede Fiorino Ruff
Gretchen Hirsch Smith
Eloisa E. Thompson
Barbara L. Vargo
Charles S. Wical
Kathleen Boland Wittgou
Lynn White Ybarra
1964
Eugene A. Bambic (L, AD)
Richard A. Barsell
John Baugnting
Lucky T. Thompson (AS)
Kathy Wells Cady (AS)
Clarence H. Campbell, III
Patricia Murphy Christopherson
Carolyn Colangelo
Christine Ver Halen Simon
Eulalia Skinner
Elaine Crane Stage
Peggy D'Agostino Thompson
John Halla Trilly
Mr. and Mrs. Edwin Hendricks
James L. Hennessy, Jr.
Mary Ann Hestier
Kenneth Hill
James J. Hitzberger
John D. McDonald
Mike McNeil
Carolyn S. Neal
John R. Parker (AS)
Pam Radwulf
Samuel H. Sandewiss, M.D. (AS)
Tom Terebuch
Joy Warnick

1979

Ann Langen Kezirian
Edna C. Kline
Cecilia Herweg Mariane
Marlene Qualato Miranti (AS)
Thomas J. Miranti (AS)
Frederick J. Nameth (L, AD)
Kathleen Albers O'Neill
Ana Marie Perriccano
Mogr. Lawrence M. Purcell
Rick Strauss
Wilfred Whalen
Cherry Slattery Wojdowski (AS)
1969
Henry Acquarrelli
Marry Jo Monka Bailey
Robert J. Beaudine, Jr.
Mary Farrell Billings
Thomas G. Briggs
John J. Greene
Patrick Brower, M.D.
Patrick Cuddy
Famela K. McKen
Alicia Villarreal Muehlenbrock
Clement J. O'Neil, III (L, AD)
Lucille Pyle Pearson
Dorothy Penderay (AS)
Marilyn M. Ryan
John J. Rodde
Dede Fiorino Ruff
Gretchen Hirsch Smith
Eloisa E. Thompson
Barbara L. Vargo
Charles S. Wical
Kathleen Boland Wittgou
Lynn White Ybarra
1964
Eugene A. Bambic (L, AD)
Richard A. Barsell
John Baugnting
Lucky T. Thompson (AS)
Kathy Wells Cady (AS)
Clarence H. Campbell, III
Patricia Murphy Christopherson
Carolyn Colangelo
Christine Ver Halen Simon
Eulalia Skinner
Elaine Crane Stage
Peggy D'Agostino Thompson
John Halla Trilly
Mr. and Mrs. Edwin Hendricks
James L. Hennessy, Jr.
Mary Ann Hestier
Kenneth Hill
James J. Hitzberger
John D. McDonald
Mike McNeil
Carolyn S. Neal
John R. Parker (AS)
Pam Radwulf
Samuel H. Sandewiss, M.D. (AS)
Tom Terebuch
Joy Warnick

1980

Ann Langen Kezirian
Edna C. Kline
Cecilia Herweg Mariane
Marlene Qualato Miranti (AS)
Thomas J. Miranti (AS)
Frederick J. Nameth (L, AD)
Kathleen Albers O'Neill
Ana Marie Perriccano
Mogr. Lawrence M. Purcell
Rick Strauss
Wilfred Whalen
Cherry Slattery Wojdowski (AS)
1969
Henry Acquarrelli
Marry Jo Monka Bailey
Robert J. Beaudine, Jr.
Mary Farrell Billings
Thomas G. Briggs
John J. Greene
Patrick Brower, M.D.
Patrick Cuddy
Famela K. McKen
Alicia Villarreal Muehlenbrock
Clement J. O'Neil, III (L, AD)
Lucille Pyle Pearson
Dorothy Penderay (AS)
Marilyn M. Ryan
John J. Rodde
Dede Fiorino Ruff
Gretchen Hirsch Smith
Eloisa E. Thompson
Barbara L. Vargo
Charles S. Wical
Kathleen Boland Wittgou
Lynn White Ybarra
1964
Eugene A. Bambic (L, AD)
Richard A. Barsell
John Baugnting
Lucky T. Thompson (AS)
Kathy Wells Cady (AS)
Clarence H. Campbell, III
Patricia Murphy Christopherson
Carolyn Colangelo
Christine Ver Halen Simon
Eulalia Skinner
Elaine Crane Stage
Peggy D'Agostino Thompson
John Halla Trilly
Mr. and Mrs. Edwin Hendricks
James L. Hennessy, Jr.
Mary Ann Hestier
Kenneth Hill
James J. Hitzberger
John D. McDonald
Mike McNeil
Carolyn S. Neal
John R. Parker (AS)
Pam Radwulf
Samuel H. Sandewiss, M.D. (AS)
Tom Terebuch
Joy Warnick

1981

Ann Langen Kezirian
Edna C. Kline
Cecilia Herweg Mariane
Marlene Qualato Miranti (AS)
Thomas J. Miranti (AS)
Frederick J. Nameth (L, AD)
Kathleen Albers O'Neill
Ana Marie Perriccano
Mogr. Lawrence M. Purcell
Rick Strauss
Wilfred Whalen
Cherry Slattery Wojdowski (AS)
1969
Henry Acquarrelli
Marry Jo Monka Bailey
Robert J. Beaudine, Jr.
Mary Farrell Billings
Thomas G. Briggs
John J. Greene
Patrick Brower, M.D.
Patrick Cuddy
Famela K. McKen
Alicia Villarreal Muehlenbrock
Clement J. O'Neil, III (L, AD)
Lucille Pyle Pearson
Dorothy Penderay (AS)
Marilyn M. Ryan
John J. Rodde
Dede Fiorino Ruff
Gretchen Hirsch Smith
Eloisa E. Thompson
Barbara L. Vargo
Charles S. Wical
Kathleen Boland Wittgou
Lynn White Ybarra
1964
Eugene A. Bambic (L, AD)
Richard A. Barsell
John Baugnting
Lucky T. Thompson (AS)
Kathy Wells Cady (AS)
Clarence H. Campbell, III
Patricia Murphy Christopherson
Carolyn Colangelo
Christine Ver Halen Simon
Eulalia Skinner
Elaine Crane Stage
Peggy D'Agostino Thompson
John Halla Trilly
Mr. and Mrs. Edwin Hendricks
James L. Hennessy, Jr.
Mary Ann Hestier
Kenneth Hill
James J. Hitzberger
John D. McDonald
Mike McNeil
Carolyn S. Neal
John R. Parker (AS)
Pam Radwulf
Samuel H. Sandewiss, M.D. (AS)
Tom Terebuch
Joy Warnick

1982

Ann Langen Kezirian
Edna C. Kline
Cecilia Herweg Mariane
Marlene Qualato Miranti (AS)
Thomas J. Miranti (AS)
Frederick J. Nameth (L, AD)
Kathleen Albers O'Neill
Ana Marie Perriccano
Mogr. Lawrence M. Purcell
Rick Strauss
Wilfred Whalen
Cherry Slattery Wojdowski (AS)
1969
Henry Acquarrelli
Marry Jo Monka Bailey
Robert J. Beaudine, Jr.
Mary Farrell Billings
Thomas G. Briggs
John J. Greene
Patrick Brower, M.D.
Patrick Cuddy
Famela K. McKen
Alicia Villarreal Muehlenbrock
Clement J. O'Neil, III (L, AD)
Lucille Pyle Pearson
Dorothy Penderay (AS)
Marilyn M. Ryan
John J. Rodde
Dede Fiorino Ruff
Gretchen Hirsch Smith
Eloisa E. Thompson
Barbara L. Vargo
Charles S. Wical
Kathleen Boland Wittgou
Lynn White Ybarra
1964
Eugene A. Bambic (L, AD)
Richard A. Barsell
John Baugnting
Lucky T. Thompson (AS)
Kathy Wells Cady (AS)
Clarence H. Campbell, III
Patricia Murphy Christopherson
Carolyn Colangelo
Christine Ver Halen Simon
Eulalia Skinner

Mary S. Perrone
Prof. Herbert Peterfreund (L)
Mr. and Mrs. David Phillips
Jacqueline Pich
Taber's Pirbokay
Prof. Theresa Player (AD)
Mr. and Mrs. Robert F. Platt
Michael H. and Lauren B.
Plumer (AS)
Stephen Policastro
Mr. and Mrs. Kenneth J. Poole
James A. Powell
Mr. and Mrs. Jack L. Powell (PC)
Donald T. Presler
Mr. and Mrs. Donald Price
Mr. Sol Price (PC)
Mr. Leonard W. Pritchett (AS)
Mr. and Mrs. Leland S. Prussia (PC)
Dr. and Mrs. C. J. Pusateri
Lucille C. Rabun
Fernando Ramirez, Jr.
Mr. and Mrs. Carl H. Randall
Mr. and Mrs. John Rasko
Greg Raskus
Mr. and Mrs. Abraham Ratner
(AS, AD)
Mr. and Mrs. Edward C. Rea
Philip Reiche
Mrs. Happy Redfern (PC)
Adam Reek
Dr. and Mrs. Alvin J. Reich
Mr. and Mrs. Thomas A. Reynolds
Frank Ribelin (PC)
David M. Rice
Mr. and Mrs. Harry Ridge, Jr.
Dr. and Mrs. George E. Rigby (AS)
Doreen V. Rizzo
Mr. and Mrs. Robert E. Robarge
Mr. and Mrs. Robert A. Robinson
Susan Roddy
Dorcas Wells Rodi
Mr. and Mrs. Albert F. Rogers
Mr. and Mrs. Kramer J. Rohlfleisch
(AS)
Prof. Marc Robt (L)
Mr. and Mrs. Leo Roon (PC)
William J. Rooney
Maureen P. Roskopf
A. Cal Rossi, Jr. (PC)
Mr. and Mrs. George L. Rousseau
Mr. and Mrs. William C. Ruzich
H. G. Ryback
Harold Sadler (PC)
Mr. and Mrs. Robert Salgado
Mrs. Irving Salomon (PC)
Lillian K. Salyers
Dr. and Mrs. Charles H. Sampson
Mr. and Mrs. Len Savallo
Mr. and Mrs. Thomas E. Scanlon
Grey Schammel (L)
Gerard Schilling
Mr. and Mrs. William M. Schindler
Mr. and Mrs. Peter R. Schip
Norma B. Schlemmer
Mr. and Mrs. Joseph Schmidt, III
Mr. and Mrs. L. Schneider
Mr. and Mrs. Leslie Schubert, Jr.
David Schwartz
Prof. Maimon Schwarzschild (L)
Chuck Scott (L)
Chris J. Scott
Charles T. Scott, Jr.
Raymond P. Seguin
Mr. and Mrs. Fred Schnert
Francis L. Sellers
David Serene (L)
Mr. and Mrs. William Sexton (AS)
Robert Shepard
Mr. and Mrs. R. E. Shepherd
Allen E. Shubat
Prof. and Mrs. Morris H.
Siegan (PC, MF)
Mr. and Mrs. O. Norris
Steven (PC)
John I. Silber, Jr.
Frank Silva
Warren Simon
Rebecca Smidde
Mrs. Francis A. Smith, Sr. (AS)
Lloyd Smithson
Mr. and Mrs. George J. Soares
W. Dan Souger
Mrs. James E. Spain (PC)
Magg. William D. Spain (PC)
C. Carl W. Spans
Garra J. Spicer
Mr. and Mrs. Michael J. Stable
Mr. and Mrs. Harold B. Starkey,
Jr. (PC)
Cynthia C. Starkovsky
Mr. and Mrs. Jack Steiner
Mr. and Mrs. Timothy A. Steiner
Mr. and Mrs. William T. Stephens
Mrs. A. Richard Stern
Carl Stewart
Mr. and Mrs. Michael A.
Stokolper
Mr. and Mrs. Henry C. Stoker, Jr.
Robert M. Stone, D.M.D.
Nita Leslie Stormes
Dr. and Mrs. William A. Stout (AS)
Mr. and Mrs. Robert Stratton
Elizabeth A. Strube (L)
Janette R. Sturckow, M.D.
Mary Stuyvesant
Albert W. Sullivan
Mr. and Mrs. Jim Sullivan (PC)
Dr. and Mrs. Leonard A.
Swanson
Opal Swartout
Emily K. Switters
Stobban Taber
Paddy Taber, M.D.
Mr. and Mrs. Donald V. Tarte (PC)
Mr. and Mrs. Robert H. Taylor (PC)
Ruth Theriault (L)
Mr. and Mrs. John E. Thielke (AS)
Charles D. Thomas
Hon. and Mrs. Gerald E.
Thomas (AS)
Barbara Thommen
Mr. and Mrs. John M.
Thornton (PC)
Alison D. Tibbitts
Mr. and Mrs. David A. Tiedemann
Mr. and Mrs. Paul Tihanyi
D. Thomsen
Mr. and Mrs. David Tracy
Mr. and Mrs. James M. Treese
Mr. and Mrs. Eugene
Trepe (PC)
Grace B. Trull (AS)
Mr. and Mrs. Fred M. Turner
Joseph Upoff
Mr. and Mrs. George Urdzik
Anthony S. Vacchi, Jr.
Mr. and Mrs. Robert H. Vacio, Jr.
Mr. and Mrs. Myron S. Van Ness
Mr. and Mrs. A. Van Norman
D. Vannoy
Dr. and Mrs. Lloyd Vigot
Mr. and Mrs. George Vojtko (PC)
Rick Wallace
Frank Walsh

Stanley M. Walsh
Mr. and Mrs. Kenneth A. Waits
Mr. and Mrs. Lincoln R.
Ward (PC)
Mr. and Mrs. William T.
Ward (PC)
Mr. and Mrs. Frank R.
Warren (PC)
Mr. and Mrs. William K. Warren,
Jr. (PC)
William K. Warren, Sr. (PC)
Mr. and Mrs. John C. Watts (AS)
Prof. and Mrs. Donald T.
Weckstein (L)
Robert E. Weik (PC)
Joe Weisner
Mr. and Mrs. Frank T. Weston (PC)
Patricia J. Westphal
Quintin Whelan
Mr. and Mrs. David Whitaker
Christopher R. Wholey
Prof. Charles Wiggins (AD)
Mr. and Mrs. John W. Wilcox
Mr. and Mrs. Timothy Willard (AS)
Altha Coleman Williams (AS)
Jerry Williams (AD)
Mr. and Mrs. James C. Williams
Altha Coleman Williams (AS)
Mr. and Mrs. Donald O.
Wilson (MF)
Mr. and Mrs. W. J. Wilson
Mr. and Mrs. Samuel J. Wilson, Jr.
Melinda J. Wing (L)
Colette Wirth
Mr. and Mrs. Eric D. Wolf (AS)
Mr. and Mrs. Richard P.
Wolman (PC)
Mr. and Mrs. Walter Worsch
Judith A. Wrappe
Mr. and Mrs. Frank K. Wyatt, III
Mr. and Mrs. Ernest E.
Yahnke (PC)
Mr. and Mrs. J. S. Young
Mr. and Mrs. William A. Young, Jr.
Mr. and Mrs. Walter J. Zable (PC)

Faculty/Staff

Prof. Lawrence Alexander,
LL.B. (AD)
Prof. Doris V. Alspaugh, J.D.,
LL.M. (AD)
John D. Boyce, B.E.E. (PC)
Prof. Darrell D. Bratton, J.D. (AD)
Gilbert L. Brown, Ph.D. (AS)
Barbara Burke, M.Ed.
Rev. Patrick C. Cahill, M.S.
Prof. Joseph S. Ciesielski, J.D. (AD)
Tom Cosgrove, M.A., M.Ed.
Prof. Joseph J. Darby, J.D. (AD)
Prof. Kenneth C. Davis, LL.D. (MF)
Dean Edward F. DeRoche,
Ph.D. (AS)
Rev. Laurence P. Dolan, S.T.L. (PC)
Prof. Iris Engstrand, Ph.D.
Prof. Robert C. Fellmeth, J.D. (AD)
Prof. C. Hugh Friedman, J.D.,
LL.D. (MF)
Sr. Sally Furry, R.S.C.J., Ph.D., J.D.
Carol Hallstrom, J.D. (AD)
Prof. Paul Horton, J.D., LL.M. (MF)
President Arthur Hughes,
Ph.D. (PC)
Prof. Philip Huang, Ph.D.
Prof. John Kelcher, J.D., LL.M. (AD)
Dean Sheldon Krantz, B.S.L., J.D.,
LL.M. (AD)
Prof. Homer Kipke, J.D. (AD)
Sr. Timothy M. Malone, C.S.H.,
M.S.E.
Devin Milner, M.L.S.
Prof. Grant Morris, J.D., LL.M. (AD)
Rev. Owen J. Mullen, M.A.
Janet Murphy, M.S. (AS)
Prof. Nathaniel Nathanson, LL.B.,
S.J.D.
Prof. Michael J. Navin, J.D. (AD)
Dean Irene Palmer, Ph.D.
Prof. Theresa Player, J.D. (AD)
Dr. G. Joseph Pusateri, Ph.D.
Prof. Maimon Schwarzschild, J.D.
Prof. Virginia Shue, J.D. (AD)
Prof. Robert L. Simmons, J.D. (AD)
Prof. Curt Spans, Ph.D.
Elizabeth A. Strube, B.A.
David Tiedemann, M.L.S.
Stanley Walsh, M.A.
Mr. Donald T. Weckstein, J.D.,
LL.M.
Prof. Therese Whitcomb, M.A. (PC)
Prof. Charles B. Wiggins, J.D. (AD)
Timothy J. Willard Ph.D.
(Cand.) (AS)
Prof. Dirk Vandell, Ph.D.

Corporate Associates

The USD Corporate Associates is composed of business firms which contribute annual operating support to USD. Among the University activities supported by this effort are scholarships, faculty enrichment, and new programs.

Arthur Andersen & Company
Anthony's Fish Grottoes
Bank of America N.T. & S.A.
Brundage & Zellman (L)
Burnham Foundation
California First Bank
Carnation Company Foundation
Caster Family Trust
Certified Laboratories, Inc.
Cherwell Motor Division
Coca-Cola Bottling Company of
San Diego
Paccar Foundation
Pacific Southwest Mortgage
Parker-Hannifin Corporation
Pepsi-Cola Bottling Company of
San Diego
Pernicano's Pizza House
and Deli
Phoenix Newspapers, Inc.
Rockwell International
Rohr Industries, Inc.
San Diego County Local
Development Corp.
Schoell & Paul Incorporated
Seven Seas Investments, Inc.
Sid's Air Conditioning
Springtime Growers, Inc.
Strategic Security Services, Inc.
Tetron Charitable Trust
The Gooding
The Highlander
Times Mirror Foundation
Touche Ross & Company
Transamerica Properties, Inc.
U-Rent Furniture
Crown Zellerbach
Cubic Corporation
D&D Sales
Deloitte, Haskins & Sells
Deluxe Check Printers, Inc.
Dunphy Construction Company
Ernst & Whinney
First Interstate Bank of California
Foodmaker, Inc. (L)
Fortuna Properties, Inc.

Frazee Industries

GA Technologies, Inc.
Harold A. Godwin & Associates, Inc.
Home Federal
Hotel del Coronado
IMED-Warner Lambert Company
International Business Machines
Ivaco Corporation
Johnson & Higgins of California
May Department Stores Company
McKesson Corporation
Mokulua Consultants, Inc.
NGH Corporation
National Steel & Shipbuilding
Company
Nielsen Construction Company
919 Corporation
P&M Manufacturing Company
Pacific Scene, Inc.
Pacific Southwest Airlines
Pacific Telephone &
Telegraph Co.
Pathway Bellows, Inc.
Pearl, Marwick Mitchell
Peninsula Bank of San Diego
Mr. Sol Price
Raislon Purina Company (L)
American Broadcasting
Companies, Inc.
American-Standard Foundation
AT&T Long Lines
Amfac Foundation
Aminol USA, Inc.
Arthur Andersen & Co.
The Anglo Foundation
Armed Foundation
Armstrong World Industries, Inc.
Guy F. Atkinson Company
Myrtle L. Atkinson Foundation
Atlantic Richfield Foundation
Automobile Club of Southern
California
Aveco Financial Services, Inc.
Avery International Foundation
The R. C. Baker Foundation
The Bank of California
BankAmerica Foundation
Bateman Eichler, Hill Richards, Inc.
Beckman Instruments
Belo W. Bekins Foundation
Bell Industries
Bemis Company Foundation
Beneficial Finance System
Beneficial Standard Foundation
Best Products Foundation
Beverly Enterprises
Brandon Foundation
Brandow and Johnston Associates
The Bristol-Myers Fund
J. Brock and Sons, Inc.
The Brunswick Foundation, Inc.
Bucyrus-Erie Foundation, Inc.
Bullock's
Mr. Waldo H. Burnside
Burrage Corporation
Byron Jackson Pump
Company
The Capital Group, Inc.
Carter Hawley Hale Stores, Inc.
CBS Inc.
Chevron U.S.A. Inc.
City National Bank
Coast Federal Savings and Loan
Association
Coca-Cola Bottling Company of
Los Angeles
The Coca-Cola Company
Collins Video International, Inc.
Communications Technology
Corporation
Continental Corporation of America
Foundation
Coopers & Lybrand
James S. Copley Foundation
Crocker National Bank Foundation
Cubic Corporation
Mr. Mike Curb
Daily News Foundation
Dart & Kraft Foundation
Dart & Kraft, Inc.
John and Janet Delmonte
Foundation
Deloitte Haskins & Sells
Deluxe Check Printers Foundation
Di Giorgio Foundation
Disney Foundation
Carrie Estelle Doherty Foundation
Dresser Foundation
Ducommun Incorporated
The O.K. Earl Corporation
Elsamann, Johns & Laws, Inc.
El Paso Natural Gas Company
Ernst & Whinney
The Essick Foundation
Federal-Mogul Corporation
Filon, Division of Sohio
Chemical Co.
First Interstate Bank of California
Foundation
The Flor Foundation
Ford Motor Company Fund
Forest Lawn Foundation
Mr. Louis W. Foster
Mr. and Mrs. Richard N. Frank
The General Foods Fund, Inc.
General Mills Foundation
General Motors Foundation
General Telephone Company of
California
The Gerber Baby Foods Fund
Getty Oil Company
Gibraltar Savings and Loan Assn.
The Gillette Company
Glendale Federal
The Robert Golden Foundation
Grace Foundation Inc.
Great Western Savings & Loan Assn.
Mr. Jay Howard Grodin
Henry L. Guenther Foundation
Mr. Ernest W. Hahn
John Hancock Mutual Life
Insurance Co.
The W. W. Henry Company
Hilton Hotels Corporation
Hollywood Park Racing
Charities, Inc.
Home Federal
Home Savings of America
Hughes Aircraft Company
Hughes Employees Give Once Club
Edward F. Hutton Foundation
Hydri Company
Imperial Bank Foundation
Industrial Indemnity Company
Inland Steel-Revere
Foundation, Inc.
Intermark
International Business
Machines Corp.
ITT Corp.
Mr. Eli S. Jacobs
Johnson and Higgins of California
The Jones Foundation
Earle M. Jorgensen Co.
Kaiser Cement Corporation

Other Corporations

ADMA Co., Inc.
Ameritrust
American Broadcasting Cos.
American Home Products (L)
Anheuser-Busch Company
Atlantic Richfield Company
Atlas Hoels
Bannister Steel, Inc.
Big Bear Super Market
Brian Michael Giblin Insurance
Brown & Zammitt Engineering, Inc.
C. & H. Chevrolet
California Furniture Rental
California Pizza and Pasta
Company (L)
Caterpillar Foundation
Caulis, Inc.
Chester C. Pagni Company
Chester Pagni Insurance Company
Chevron Matching Gift Plan
Coast Dental Supply, Inc.
Coast Income Properties, Inc.
Connecticut Mutual Life Insurance
Daley & Helt (L)
Dapper Tire Company
Equitable Life Assurance Society
ERA Walsh Associates
Fosbury Electric Company
Frank Moon Toyota
Gemco Charitable Scholarship
Foundation
General Dynamics
M. H. Golden Construction
Company
W. R. Grace Foundation
Gray, Cary, Ames & Frye (L)
Hawaii Trust Company, Ltd.
E. C. Herbert and Associates
Merrill-Hobbs Plumbing (L)
Holsom Baking Company of
California, Inc.
Hughes Aircraft Company
Ideal Travel Service
J. C. Penny Company, Inc.
Jay-Vee Construction, Inc.
Jennings, Engstrand &
Henderson (L)
Joe Kalla Insurance Agency
Kamehameha Activities Association
La Jolla Bank & Trust Company
Mathieu Imports Exports
Merrill Lynch, Pierce, Fenner &
Smith
Miller & Mathewson Insurance
Brokers
Phil Morris, Inc.
Mutual of Omaha
Ninteman Construction
Company, Inc.
O'Melveny & Myers (L)
Occidental Petroleum Charitable
Foundation
Paccar Foundation
Pacific Southwest Mortgage
Parker-Hannifin Corporation
Pepsi-Cola Bottling Company of
San Diego
Pernicano's Pizza House
and Deli
Phoenix Newspapers, Inc.
Rockwell International
Rohr Industries, Inc.
San Diego County Local
Development Corp.
Schoell & Paul Incorporated
Seven Seas Investments, Inc.
Sid's Air Conditioning
Springtime Growers, Inc.
Strategic Security Services, Inc.
Tetron Charitable Trust
The Gooding
The Highlander
Times Mirror Foundation
Touche Ross & Company
Transamerica Properties, Inc.
U-Rent Furniture
Crown Zellerbach
Cubic Corporation
D&D Sales
Deloitte, Haskins & Sells
Deluxe Check Printers, Inc.
Dunphy Construction Company
Ernst & Whinney
First Interstate Bank of California
Foodmaker, Inc. (L)
Fortuna Properties, Inc.

Independent Colleges of Southern California

ICSC raises annual operating support for fifteen member colleges, including USD.
Adams Rite Manufacturing Company
Aerogrip Foundation
The Ahmanson Foundation
Albersons Inc.
Alcoa Foundation
Allergan Pharmaceuticals
Allied Corporation
Allied Stores Foundation, Inc.
The Allstate Foundation
Alpha Beta Company
American Airlines
American Brands, Inc.
American Broadcasting
Companies, Inc.
American-Standard Foundation
AT&T Long Lines
Amfac Foundation
Aminol USA, Inc.
Arthur Andersen & Co.
The Anglo Foundation
Armed Foundation
Armstrong World Industries, Inc.
Guy F. Atkinson Company
Myrtle L. Atkinson Foundation
Atlantic Richfield Foundation
Automobile Club of Southern
California
Aveco Financial Services, Inc.
Avery International Foundation
The R. C. Baker Foundation
The Bank of California
BankAmerica Foundation
Bateman Eichler, Hill Richards, Inc.
Beckman Instruments
Belo W. Bekins Foundation
Bell Industries
Bemis Company Foundation
Beneficial Finance System
Beneficial Standard Foundation
Best Products Foundation
Beverly Enterprises
Brandon Foundation
Brandow and Johnston Associates
The Bristol-Myers Fund
J. Brock and Sons, Inc.
The Brunswick Foundation, Inc.
Bucyrus-Erie Foundation, Inc.
Bullock's
Mr. Waldo H. Burnside
Burrage Corporation
Byron Jackson Pump
Company
The Capital Group, Inc.
Carter Hawley Hale Stores, Inc.
CBS Inc.
Chevron U.S.A. Inc.
City National Bank
Coast Federal Savings and Loan
Association
Coca-Cola Bottling Company of
Los Angeles
The Coca-Cola Company
Collins Video International, Inc.
Communications Technology
Corporation
Continental Corporation of America
Foundation
Coopers & Lybrand
James S. Copley Foundation
Crocker National Bank Foundation
Cubic Corporation
Mr. Mike Curb
Daily News Foundation
Dart & Kraft Foundation
Dart & Kraft, Inc.
John and Janet Delmonte
Foundation
Deloitte Haskins & Sells
Deluxe Check Printers Foundation
Di Giorgio Foundation
Disney Foundation
Carrie Estelle Doherty Foundation
Dresser Foundation
Ducommun Incorporated
The O.K. Earl Corporation
Elsamann, Johns & Laws, Inc.
El Paso Natural Gas Company
Ernst & Whinney
The Essick Foundation
Federal-Mogul Corporation
Filon, Division of Sohio
Chemical Co.
First Interstate Bank of California
Foundation
The Flor Foundation
Ford Motor Company Fund
Forest Lawn Foundation
Mr. Louis W. Foster
Mr. and Mrs. Richard N. Frank
The General Foods Fund, Inc.
General Mills Foundation
General Motors Foundation
General Telephone Company of
California
The Gerber Baby Foods Fund
Getty Oil Company
Gibraltar Savings and Loan Assn.
The Gillette Company
Glendale Federal
The Robert Golden Foundation
Grace Foundation Inc.
Great Western Savings & Loan Assn.
Mr. Jay Howard Grodin
Henry L. Guenther Foundation
Mr. Ernest W. Hahn
John Hancock Mutual Life
Insurance Co.
The W. W. Henry Company
Hilton Hotels Corporation
Hollywood Park Racing
Charities, Inc.
Home Federal
Home Savings of America
Hughes Aircraft Company
Hughes Employees Give Once Club
Edward F. Hutton Foundation
Hydri Company
Imperial Bank Foundation
Industrial Indemnity Company
Inland Steel-Revere
Foundation, Inc.
Intermark
International Business
Machines Corp.
ITT Corp.
Mr. Eli S. Jacobs
Johnson and Higgins of California
The Jones Foundation
Earle M. Jorgensen Co.
Kaiser Cement Corporation

Carl Karcher Enterprises, Inc.
Kerr Glass Manufacturing
Corporation
Kilroy Industries
Kimberly-Clark Foundation
K Mart Corporation
Mr. Donald M. Koll
Korn Ferry International
Kwikset Division, Emhart Hardware
Group
LA/O Incorporated
Lawry's Foods, Inc.
The Lear Siegler Foundation
The Leisure Group, Inc.
Les Dames de Los Angeles
Lever Brothers Co. Foundation
Levi Strauss Foundation
Liberty Mutual Insurance
Companies
Foundation of the Litton Industries
Lloyd Corporation, Ltd.
Lloyds Bank California
Los Angeles Herald Examiner
Bendell Fund
Dolly Madison Foundation
The Magnavox Company
Martin Marietta Aluminum
Matter Foundation
May Department Stores Company,
California
Oscar Mayer and Company
Mayrnick Nickless Incorporated
MCA Foundation
McDonnell Douglas Foundation
Neil Industries, Inc.
Nielsen Construction Co.
Northrop Corporation
The Oak Tree Foundation
Occidental Petroleum Charitable
Foundation
Owens-Corning Fiberglass
Corporation
Owens-Illinois, Inc.
Pacific Mutual Life Insurance
Company
The Pacific Telephone Company
Pacific Tube Company
Paramount Pictures Corporation
Parker Hannifin Corporation
The Parsons Corporation
Pearl, Marwick, Mitchell & Co.
C. L. Peck Contractor
J. C. Penney Company, Inc.
Pennzoil Company
Petroleum Incorporated
Pfaffinger Foundation
The Pfizer Foundation
Philip Morris Incorporated
Phillips Petroleum Company
PPG Industries Foundation
Mr. Randall E. Presley
Price Waterhouse
The Procter & Gamble Fund
The Prudential Foundation
Quotron Systems, Inc.
RCA Corporation
Republic Corporation
R. J. Reynolds Industries, Inc.
Robertshaw Controls
Company—Grayson
Controls Div.
J. W. Robinson Company
Rockwell International Corporation
Mr. Dickinson C. Ross
S. E. Rykoff and Co.
Saga Corporation
Santa Anita Foundation
Santa Fe Industries Foundation
Santa Fe International
Security First Group
Security Pacific Foundation
The Signal Companies, Inc.
Skidmore, Owings & Merrill
Southwestern Portland Cement
Company
Square D Foundation
Mr. and Mrs. Harold B. Starkey, Jr.
Elbridge and Mary Stuart
Foundation
Sunkist Growers, Inc.
Tandy Corporation
Mr. Walter Taylor II
Technicolor, Inc.
Teldyne Charitable Trust
Foundation
Tenneco Inc.
Thorpe Insulation Company
Ticor Foundation
The Times Mirror Foundation
Tosco Corporation
The Touche Ross Foundation
Toyota Motor Sales, U.S.A., Inc.
Transamerica Occidental Life
Insurance Company
TRW Foundation
Twentieth Century Insurance
Company
Union Bank Foundation
Union Oil Company of California
Foundation
Union Pacific Foundation
United States Borax &
Chemical Corp.
The UPS Foundation
The Vinnell Foundation
The Vantage Foundation
VSI Corporation
Watson Industrial Properties
The Wells Fargo Foundation
Edward F. Hutton Foundation
W. P. Whitsett Foundation
Whittaker Corporation
Arthur Young & Company

Camelback Kiwanis Club
Chapter EE-PEO Sisterhood (L)
Children's Autism League of
Greater San Diego
Citizens Scholarship Foundation
Commonwealth of Pennsylvania
Communities Foundation of
Texas, Inc.
Diocese of Baker, Chancery
Office
Duncan Hunter Hispanic
Scholarship
Eagle Mountain High School ASB
Episcopal Diocese of San Diego
Fort Huachuca Wires Club
Golden Rule Club
Government of American Samoa
(L)
Grossmont High ASB
Ed Henry Scholarship
Immaculate Church
Imperial County Uniserv
Scholarship
Imperial Valley Promotion Fund
Imperial County Uniserv
Scholarship
Imperial Valley Hospital Auxiliary
Italian Catholic Federation
Kamehameha Schools
Kiwanis Club of Riverside
Kiwanis Club of Burlington,
Vermont
Knights of Columbus
Knights of Columbus #6257
Knights of Columbus Supreme
Office
La Jolla Catholic Youth Group
Les Dames de Los Angeles
Mission Bay Hospital Auxiliary
National Center for Paralegal
Training (L)
National Endowment for the
Humanities
National Merit Scholarship Fund
Officer's Wives Club
Palomar Memorial Hospital
Auxiliary
Pennsylvania Higher Education
Assistance Agency
People-to-People Program
Phi Delta Kappa S.D.
Chapter 0077
Point Loma High School ASB
Payallup School District
Rancho Bernardo Jr. Women's
Club (L)
Resurrection Church
Mabel Wilson Richards
Eve Roll Memorial Scholarship
Fund
Rotary Club of Carlsbad
San Diego Bookshelves Association
Sacred Heart Alumni of Arizona
Sacred Heart Alumni of Los Angeles
Sacred Heart Alumni of San Diego
Salinas Sons of Italy
San Diego County Bar
Association (L)
Society of the Sacred Heart, U.S.
Province
Sons of Italy Western Foundation
St. Catherine Labourer Church
St. James Catholic Church
St. Monica's Guild
Robert Lewis Stevenson School
Terra Santa Tennis & Racquet
Club (L)
U.S. Dept. of Inter. Indian
Affairs, Ed.
USD Auxiliary
USD Graduate Nursing Students
Association
USD Friends of Music
USD Friends of the Library
USD Law School Alumni
Association (L)
University of San Diego H.S.
University of Texas Health Science
Center
Washington State Elks Assoc.
Washington University
Waterdown High School Scholarship
Fund
Women's Community Club of
Brawley
Women's Western Golf Foundation

Clara Abbott Foundation
Ahmanson Foundation
American Institute of CPAS
Foundation
American Newspaper Publishers
Foundation
Bidstrup Foundation
Edith Bush Charitable Foundation
Carthage Foundation (L)
Cochise College Foundation
Elks National Foundation
Reuben H. Fleet Foundation
Ed and Mary Fletcher Foundation
(L)
Foundation of the National Student
Nurse Assoc.
Fundacao Calouste Gulbenkian (L)
Robert Golden Foundation
Ernest W. and Jean E. Hahn
Foundation
Philip Y. Hahn Foundation (L)
Ina and Ray Harris Fund
The Hearst Foundation, Inc.
The Hilbren Foundation
Kiwanis Club-Hill Foundation
The Kresge Foundation
George Henry Mayr Trust
Morm Educational Foundation
San Murphy Foundation
NCR Foundation
National Cultural Foundation
The Olin Foundation, Inc.
The Gerald and Inez Grant Parker
Foundation (L)
Phillips Petroleum Foundation, Inc.
Pilgrim Foundation
Price Waterhouse Foundation
Riskob Foundation for
Catholic Arts
Riverside Comm. Foundation
The Roon Foundation, Inc.
San Diego Kiwanis Club Foundation
San Lorenzo Dist. Scholarship
Foundation
Santa Barbara Scholarship
Foundation
Santa Fe Industries Foundation, Inc.
Shell Companies Foundation (L)
Frank R. Warren Foundation
William K. Warren Foundation
Weingart Foundation (L)
Wills and Jane Fletcher Foundation

Organizations

Alta 80 Society
All Indian Pueblo Council, Inc.
American Business Women's Assoc.
American GI Forum of the U.S.
American Legion Auxiliary
BPO Elks Lodge #1687
BPO Elks Lodge #2007
Barslow Emblem Club #311
Benedictine Women's Club
Bishop Gorman High School
Foundation
Bishop Union High District
Blessed Sacrament Social Justice
California Federation of Business &
Professional Women (L)
California District Attorney's
Assoc. (L)
California-Hawaii Elks Major
Project

Camelback Kiwanis Club
Chapter EE-PEO Sisterhood (L)
Children's Autism League of
Greater San Diego
Citizens Scholarship Foundation
Commonwealth of Pennsylvania
Communities Foundation of
Texas, Inc.
Diocese of Baker, Chancery
Office
Duncan Hunter Hispanic
Scholarship
Eagle Mountain High School ASB
Episcopal Diocese of San Diego
Fort Huachuca Wires Club
Golden Rule Club
Government of American Samoa
(L)
Grossmont High ASB
Ed Henry Scholarship
Immaculate Church
Imperial County Uniserv
Scholarship
Imperial Valley Promotion Fund
Imperial County Uniserv
Scholarship
Imperial Valley Hospital Auxiliary
Italian Catholic Federation
Kamehameha Schools
Kiwanis Club of Riverside
Kiwanis Club of Burlington,
Vermont
Knights of Columbus
Knights of Columbus #6257
Knights of Columbus Supreme
Office
La Jolla Catholic Youth Group
Les Dames de Los Angeles
Mission Bay Hospital Auxiliary
National Center for Paralegal
Training (L)
National Endowment for the
Humanities
National Merit Scholarship Fund
Officer's Wives Club
Palomar Memorial Hospital
Auxiliary
Pennsylvania Higher Education
Assistance Agency
People-to-People Program
Phi Delta Kappa S.D.
Chapter 0077
Point Loma High School ASB
Payallup School District
Rancho Bernardo Jr. Women's
Club (L)
Resurrection Church
Mabel Wilson Richards
Eve Roll Memorial Scholarship
Fund
Rotary Club of Carlsbad
San Diego Bookshelves Association
Sacred Heart Alumni of Arizona
Sacred Heart Alumni of Los Angeles
Sacred Heart Alumni of San Diego
Salinas Sons of Italy
San Diego County Bar
Association (L)
Society of the Sacred Heart, U.S.
Province
Sons of Italy Western Foundation
St. Catherine Labourer Church
St. James Catholic Church
St. Monica's Guild
Robert Lewis Stevenson School
Terra Santa Tennis & Racquet
Club (L)
U.S. Dept. of Inter. Indian
Affairs, Ed.
USD Auxiliary
USD Graduate Nursing Students
Association
USD Friends of Music
USD Friends of the Library
USD Law School Alumni
Association (L)
University of San Diego H.S.
University of Texas Health Science
Center
Washington State Elks Assoc.
Washington University
Waterdown High School Scholarship
Fund
Women's Community Club of
Brawley
Women's Western Golf Foundation

Clara Abbott Foundation
Ahmanson Foundation
American Institute of CPAS
Foundation
American Newspaper Publishers
Foundation
Bidstrup Foundation
Edith Bush Charitable Foundation
Carthage Foundation (L)
Cochise College Foundation
Elks National Foundation
Reuben H. Fleet Foundation
Ed and Mary Fletcher Foundation
(L)
Foundation of the National Student
Nurse Assoc.
Fundacao Calouste Gulbenkian (L)
Robert Golden Foundation
Ernest W. and Jean E. Hahn
Foundation
Philip Y. Hahn Foundation (L)
Ina and Ray Harris Fund
The Hearst Foundation, Inc.
The Hilbren Foundation
Kiwanis Club-Hill Foundation
The Kresge Foundation
George Henry Mayr Trust
Morm Educational Foundation
San Murphy Foundation
NCR Foundation
National Cultural Foundation
The Olin Foundation, Inc.
The Gerald and Inez Grant Parker
Foundation (L)
Phillips Petroleum Foundation, Inc.
Pilgrim Foundation
Price Waterhouse Foundation
Riskob Foundation for
Catholic Arts
Riverside Comm. Foundation
The Roon Foundation, Inc.
San Diego Kiwanis Club Foundation
San Lorenzo Dist. Scholarship
Foundation
Santa Barbara Scholarship
Foundation
Santa Fe Industries Foundation, Inc.
Shell Companies Foundation (L)
Frank R. Warren Foundation
William K. Warren Foundation
Weingart Foundation (L)
Wills and Jane Fletcher Foundation

Clara Abbott Foundation
Ahmanson Foundation
American Institute of CPAS
Foundation
American Newspaper Publishers
Foundation
Bidstrup Foundation
Edith Bush Charitable Foundation
Carthage Foundation (L)
Cochise College Foundation
Elks National Foundation
Reuben H. Fleet Foundation
Ed and Mary Fletcher Foundation
(L)
Foundation of the National Student
Nurse Assoc.
Fundacao Calouste Gulbenkian (L)
Robert Golden Foundation
Ernest W. and Jean E. Hahn
Foundation
Philip Y. Hahn Foundation (L)
Ina and Ray Harris Fund
The Hearst Foundation, Inc.
The Hilbren Foundation
Kiwanis Club-Hill Foundation
The Kresge Foundation
George Henry Mayr Trust
Morm Educational Foundation
San Murphy Foundation
NCR Foundation
National Cultural Foundation
The Olin Foundation, Inc.
The Gerald and Inez Grant Parker
Foundation (L)
Phillips Petroleum Foundation, Inc.
Pilgrim Foundation
Price Waterhouse Foundation
Riskob Foundation for
Catholic Arts
Riverside Comm. Foundation
The Roon Foundation, Inc.
San Diego Kiwanis Club Foundation
San Lorenzo Dist. Scholarship
Foundation
Santa Barbara Scholarship
Foundation
Santa Fe Industries Foundation, Inc.
Shell Companies Foundation (L)
Frank R. Warren Foundation
William K. Warren Foundation
Weingart Foundation (L)
Wills and Jane Fletcher Foundation

Clara Abbott Foundation
Ahmanson Foundation
American Institute of CPAS
Foundation
American Newspaper Publishers
Foundation
Bidstrup Foundation
Edith Bush Charitable Foundation
Carthage Foundation (L)
Cochise College Foundation
Elks National Foundation
Reuben H. Fleet Foundation
Ed and Mary Fletcher Foundation
(L)
Foundation of the National Student
Nurse Assoc.
Fundacao Calouste Gulbenkian (L)
Robert Golden Foundation
Ernest W. and Jean E. Hahn
Foundation
Philip Y. Hahn Foundation (L)
Ina and Ray Harris Fund
The Hearst Foundation, Inc.
The Hilbren Foundation
Kiwanis Club-Hill Foundation
The Kresge Foundation
George Henry Mayr Trust
Morm Educational Foundation
San Murphy Foundation
NCR Foundation
National Cultural Foundation
The Olin Foundation, Inc.
The Gerald and Inez Grant Parker
Foundation (L)
Phillips Petroleum Foundation, Inc.
Pilgrim Foundation
Price Waterhouse Foundation
Riskob Foundation for
Catholic Arts
Riverside Comm. Foundation
The Roon Foundation, Inc.
San Diego Kiwanis Club Foundation
San Lorenzo Dist. Scholarship
Foundation
Santa Barbara Scholarship
Foundation
Santa Fe Industries Foundation, Inc.
Shell Companies Foundation (L)
Frank R. Warren Foundation
William K. Warren Foundation
Weingart Foundation (L)
Wills and Jane Fletcher Foundation



First Mass of Christmas scheduled for December 8

The traditional "First Mass of Christmas," celebrated for USD alumni—including, for the first time, Law alumni—members of the Board of Trustees, and Sacred Heart alumnae, will be held on December 8 at 7:30 p.m. in Founders Chapel. For many of those present, it will be the first opportunity to meet the new director of alumni development, Tom Martz.

A featured event of the evening will be the presentation of the Bishop Buddy Award to the "outstanding alumnus/a of the year" by Alumni Association President Walt Johnson. The USD Choir will provide the musical elements for the Mass, con-celebrated by alumnus Rev. Barry Vinyard and Rev. Owen Mullen of the Graduate Ministry. According to Sr. Virginia McMonagle R.S.C.J., director of constituent relations, eight "huge Christmas trees" have been contributed by a USD friend and are being flown in from Seattle to add to the chapel's seasonal dress.

Following the Mass, a champagne reception will be held in Camino Hall parlors and foyer.

"Early arrivals are encouraged," says Sr. McMonagle. "We always have an overflow crowd for the Christmas Mass."

Football

A wrap-up of the completed football season and prognosis in other sports shows USD teams in steady performance, says Sports Information Director Ted Gosen, who provided the following report for UPDATE.

The Toreros wound up the 1983 season with a 5-5 record and a pleased Head Coach Brian Fogarty. "The season really went fast," says Fogarty. "Against our own level Division III competition, we excelled, going 5-1. However, the step-up in competition against Division II opponents was difficult, as we were outmanned physically in every game. I'm already looking forward to next season, and I feel the program will only get stronger and better."

Coach Fogarty is already in the process of recruiting for next season, with his key needs being both offensive and defensive linemen. Sixteen seniors were lost to graduation and will have to be replaced.

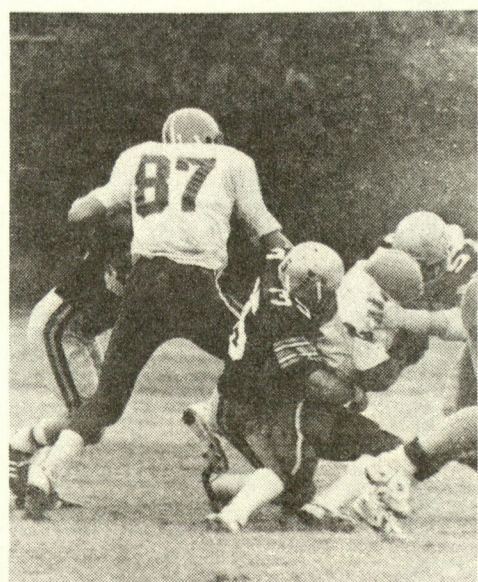

Alumni in the news...

Maureen Pecht King '64 has been appointed director of development by the Mingie International Museum of World Folk Art, La Jolla. Maureen will be responsible for membership and fund development and for the museum's public relations. She has served on the board of directors and the executive committee of the Junior League of San Diego, Inc., and is a past member of the board of directors of National Charity League. Currently serving as co-chairman of the advisory board of the San Diego Organizing Project, Maureen has also served as president of the board of education of All Hallows parish and was the charter president of the San Diego Chapter of the Amyotrophic Lateral Sclerosis Foundation. She is a member of the Dean's Council at USD's College of Arts and Sciences and of the University's strategic long-range planning committee.

Steven M. Lash, M.B.A. '82 is the new director of finance for the San Diego Hospital Association (SDHA) and the Sharp Hospitals. Steven will direct all corporate and hospital finance functions, including long-range planning and business development, for the Association, which is the parent corporation, and for its two member hospitals, Sharp Memorial and Sharp Cabrillo. He will also direct the information systems functions. He has been with Sharp since 1977, moving from a beginning position as controller to associate director and chief financial officer in 1981. Steven is a director of the Healthcare Financial Management Association, and member of the San Diego City School District Advisory Council on Business Curriculum, the reimbursement and finance committees of the Hospital Council of San Diego and Imperial Counties, and the American College of Hospital Administrators. He lives in Tierrasanta.

Maria Arroyo-Tabin, Law '79 was honored by the State Bar in September for her contributions of time and effort in providing free legal services to the poor. Maria was one of nine lawyers in

the State who received the Pro Bono Publico Service Award at the Bar's annual convention in Anaheim. Maria was instrumental in organizing and recruiting 25 attorneys from the U.S. attorney's office for the San Diego Volunteer Lawyer Program, which began operating last March. She assisted in forming the Family Law Panel of the program and continues to donate time as a member of the panel and of the Legal Aid Society in San Diego.

Ethel Sykes, director of undergraduate programs at the School of Business, reports that George Kilcrease '69 (B.S. in Accounting) and Kenneth Clare '71 (B.S. in Accounting) are partners at Touche Ross and Arthur Young, respectively. Ethel believes that this may be the first time USD alumni have reached this level in accounting firms.

And in other news...Terri Hanten '71, former USD director of alumni, married Frank Holmes in San Diego last July...Christina Parsons McComb '75 received the M.A. in educational technology from SDSU; she's a free lance science write/educator and is about to publish her first book in 1984...John Jakubczyk '76 has been elected president of Arizona Right to Life, Northern Region; he is spearheading a Pro-Life effort called "Project Jericho," which offers alternatives to abortion...Mike Mullen '76 and wife Jeanne are the parents of a daughter, Megan, born in July; Mike is studying for his Ph.D. at the U. of Kansas...Tim Houze '77 and his wife Sue have announced the birth of their first child, Jesse Michael, born last April...Cheryl Ann Marie Peterson '81 and Michael G. Roddy were married in August; she is a research attorney for San Diego County Superior Court...Kathleen Pritch '82 married Dr. Mark Rapaport, a resident in the department of psychiatry at UCSD; Kathleen is working on a master's degree at Catholic University in Washington.

members of the club will also be part of a weight-training program.

Sw

update

"USD campus blossoms, takes enviable posture"

The following article by Michael Scott-Blair, education writer, appeared in the San Diego Union on November 14, 1983, and is reprinted with permission of Copley Newspapers.

It sits on the hill overlooking Mission Bay and Valley, stately, beautiful, well-manicured and suddenly, very mature.

For years it was a cloistered academic center with relatively narrow interests, but in 10 short years, the University of San Diego has blossomed into a major city campus that is looking toward the future with a posture that is the envy of most universities.

While other campus leaders sit grim-faced as they survey the future, USD's President Andrew E. Hughes could not help smiling as he reviewed 10 enormously successful years of skillfully planned growth, and let his mind contemplate alternatives for the future that his faculty, students, and administration will be considering for the next 12 months.

He ticked off the decade's progress: The student body has doubled from 2,500 to more than 5,000. The faculty has grown from 104 to 191, with more than 90 percent of them having Ph.D. degrees. The number of degrees awarded to students has increased from 460 to almost 1,100. Resident students have tripled to nearly 1,400. Private gift support to the campus has skyrocketed from well under \$100,000 in 1970 to \$3.75 million this year.

Outside his office, the fruits of those gifts were taking shape in a building program that would satisfy universities three times its size.

"By 1985, we will have reached the point we projected for ourselves a decade ago. In 1975 (three years after Hughes came to USD) growth was our number one priority. We had to grow in order to achieve the fiscal stability needed to create our academic stability...."

"Now we face some fascinating alternatives," said Hughes. "The years of fiscal and physical growth were challenging and exciting...but now new and more subtle challenges and goals face the campus. Now we can put all our attention to qualitative change without having to keep one eye on quantitative change." USD can strive to enhance its position as a good, medium-sized, comprehensive university among other universities of similar standing, or seek new directions.

"To my mind, we are not seeking some abstract academic goal. We are seeking to continue the development of this university as an institution that reflects our city and locality, its proximity to the international border and role in the greater Pacific basin," he said. "Some people may like to see us do that within the confines of our present programs in a form of steady state...." Others may like to expand the current academic areas into higher academic levels, or move into hard research in the social sciences. Still another alternative is to move more heavily into the hard sciences, such as engineering, computer science and telecommunications, while some people may prefer a completely new direction that would return the predominant campus emphasis to undergraduate studies with the professional studies a separate university entity, similar to Harvard and UCLA, he said....

"This is an exciting position to be in--to be able to plan from a stable base," said Hughes, who quietly declines the credit that most people give him for developing that stability....

As Dr. Barton Thurber, chairman of the English department, joins others of the campus community in looking to the future, he remains confident of one thing: "I will make a prediction," he said. "Within the next five to 10 years, USD is going to explode into national awareness as a place known for the excellence of its teaching."

Completing the dream....

Plans for University Center complex announced at news conference

Plans for a \$9 million University Center complex were unveiled at a special news conference held on campus November 16.

"Part of the founding concept of the University of San Diego," President Hughes told newsmen and an audience from the USD community, "was that it would include a central meeting place where students' lives would be enriched socially and spiritually as well as academically. Today, USD is close to turning that dream into reality with the construction of the University Center, a vital structure which has long been missing from USD campus life."

Hughes described the Center as the capstone of campus development plans which include the completion of the new School of Business building, Olin Hall [see story, p.2], funded by a \$4.5 million grant from the Olin Foundation; the Helen K. and James S. Copley Library, funded in large part by gifts from the Copley Foundation and from Mrs. Copley; and the Douglas F. Manchester Executive Conference Center, enabled by a leadership gift from Manchester.

The three-level, 70,000 square-foot Center, designed by the architectural firm of Mosher, Drew, Watson, Ferguson, will occupy land east of DeSales Hall. A multi-purpose facility, it will house student affairs offices, dining areas for students and faculty, a grille and coffeehouse, a game room, lounges, student publications offices, a student organization center, conference and meeting rooms, a deli, sundries store, and programming areas. The architecture will conform to the prevailing Spanish Renaissance style of the campus.

"While the academic facilities of the campus are effectively meeting the educational requirements of USD's students," the president commented, "the University Center is needed for their spiritual, psychological, cultural, and social development." The Center, he said, will provide a meeting place which will both physically and socially unify the entire University community.

Vice President for Student Affairs Tom Burke said the University Center is needed to accommodate an unanticipated surge of enrollment in recent years. Current facilities, spread about campus, can serve about 200 students at a time. Undergraduate enrollment stands at 3,000 students, with an additional 2,000 graduate and law students.

"USD, in its vision of the University Center, returns to the earliest traditions of 'the Commons,' the union as a place where students, faculty, and administration can meet on common ground, a place which affords an atmosphere of free discussion, a student development center, a building dedicated to the promotion of the art of living," Burke said.

Hughes also told the media that the University already has in place commitments of approximately \$3.25 million from anonymous and yet-to-be announced donors. "In the months ahead, securing the remaining \$5.75 million needed to implement the Center will receive top priority in our advancement efforts."

The University hopes to be able to break ground for the Center by January, 1985, but the timeline will ultimately be determined by the response of benefactors to the University's efforts to realize the remaining funding.

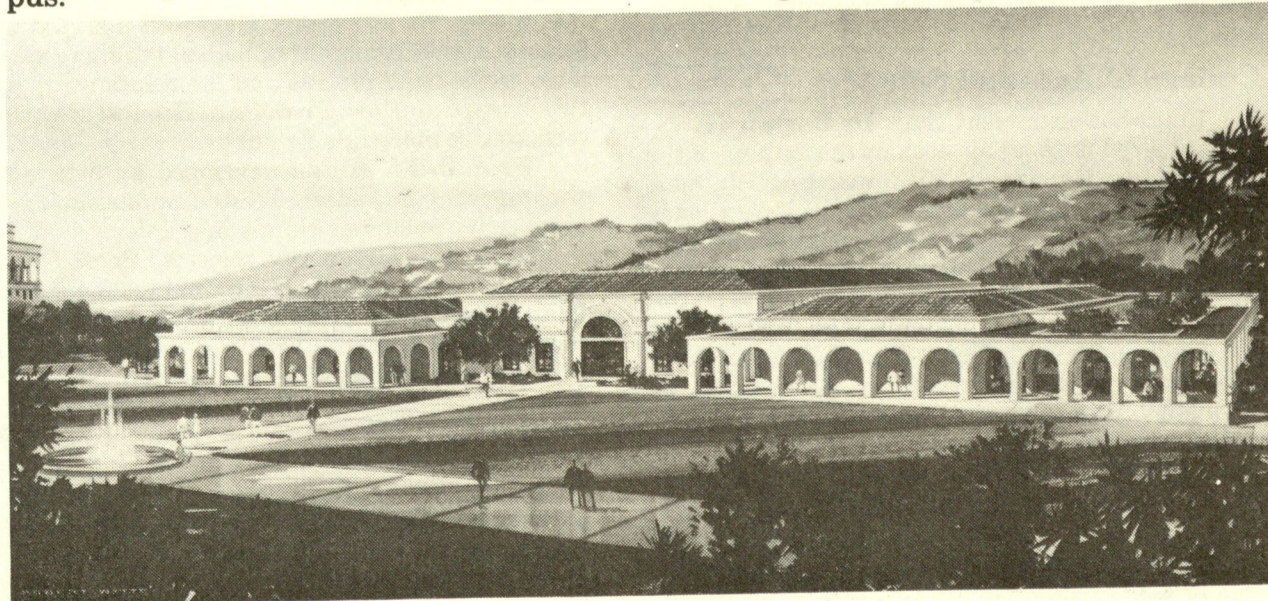

"A building dedicated to the promotion of the art of living"--The University Center will occupy a 70,000 square-foot site east of DeSales Hall (partly visible at the extreme left) and overlooking Tecolote Canyon, with a sweeping view to Mission Bay. The multi-purpose, three-level facility will provide a central meeting place for the USD community.